The 1906 Rhododendron

Digitized by the Internet Archive
in 2009 with funding from
University of North Carolina at Chapel Hill

http://www.archive.org/details/rhododendronseri1966appa

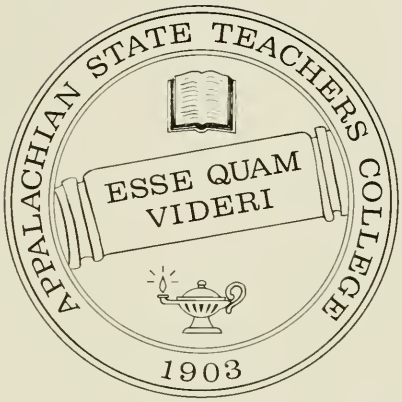

Alma Mater

Cherished vision of the southland
Alma Mater in the hills,
Thou dost point our minds to wisdom,
Till the truth our spirit thrills.

Teachers College, Appalachia,
Of our hearts the joy and pride,
Lead us ever, lead us onward,
Vanguard of the hero's side.

Alma Mater, Patron College,
Happy memories around thee cling,
Friendships dear and games of laughter
All their mead of treasure bring.

Words by J. D. Rankin
President Emeritus

1966 Rhododendron

APPALACHIAN STATE TEACHERS COLLEGE

BOONE, NORTH CAROLINA

Rhododendron Staff

Jane Davenport — *Editor-in-Chief*
Becky Berrier — *Business Manager*
Elizabeth Fox — *Sponsor*

Bruce Roberts
Frank Wright
John Dinkins
Mrs. Paul Weston
Peggy Jo Mabe — *Photographers*

Ronald Zack Morgan — *Art Editor*
Becky Berrier — *Sports Editor*

Robbie Nelligan
Judy McInnis
Jean Milek
Louise Conrad
Joyce Snider — *Class Editors*

Judy Winecoff
Evelyn Edmisten — *Editorial Assistants*

Contents

Administration

Faculty

Graduate Students

Fall

Winter

Spring

Fall . . .

Fall at Appalachian State Teachers College is highlighted by football and pep rallies which touch off Mountaineer spirit.

Winter . . .

Winter in Boone features her blanket of white.

Spring . . .

Spring brings students outside on any pretense.

Foreword

This year the 1966 RHODODENDRON staff has attempted to portray the progress of events throughout a year at Appalachian State Teachers College. Each year a student spends at Appalachian will bring fond memories in years to come. Each of the four years will have some cherished meaning for the individual student. In this publication, we hope that we have portrayed some significant event — a game in which you participated, an election you won, a dance when you dated that special someone, a favorite spot on campus—which will stir memories in years to come.

Familiar campus scenes
— a break for food —
recreation
rather than study.

Growth

A new classroom building is underway.

The finished product—Edwin Duncan, Senior, Hall

W. Kerr Scott Hall

Rankin Science Building

Lillie Shull Doughtery Hall

Doughton Hall—The first of a series of new dormitories for women.

Dr. William Thomas Nichols

Dr. Nichols (right) during television appearance with Alan Newcomb and Paul J. Friedrich.

A pensive man . . .

Dedication

The 1966 Rhododendron Staff proudly dedicates this edition to Dr. William Thomas Nichols—a professor whose boundless energy and enthusiasm for Appalachian and its students is unmistakable. His vivacious spirit is quite contagious in the classroom where he shows a sincere interest in each student. Dr. Nichols demonstrates his school spirit by participating in the Appalachian Marching Band, Concert Band, and Woodwind Ensemble and by sponsoring the International Relations Club. We feel privileged to have Dr. Nichols and do appreciate the contributions he has made to Appalachian.

Dr. W. H. Plemmons
A.B., A.M., Ph.D., LL.D.
President

A Message From Our President . . .

Greetings!

It is a pleasure and privilege to have the opportunity to salute the students, faculty, and other friends of Appalachian through the pages of the Rhododendron. In contributing to the recording for history the part the students have played in the life of the college, this publication has always had a very essential place in the student life of the campus. We look over issues of past years with a great deal of pride, and we know that the one for 1965-66 will also be a very fine contribution.

As you leave Appalachian, you will take with you the love and concern of your Alma Mater, and she will follow your every activity with great interest and pride.

Keep in touch with your institution, and "May the Lord watch between me and thee, while we are absent, one from the other."

W. H. Plemmons

James D. Rankin
A.B., A.M., D.S.T.D.
President Emeritus

Administration

Paul Sanders
B.A., M.A., Ph.D.
Dean of Instruction

O. Kenneth Webb, Jr.
B.A., B.D., Ph.D.
Dean of Student Affairs

Cratis D. Williams
A.B., M.A., Ph.D.
Dean of Graduate Studies

Administration

Ned R. Trivette
B.S., M.A.
Director of Business Affairs

Robert T. Allen, Jr.
A.B.
Director of Public Affairs

Administration

Ben F. Strickland
B.S., M.Ed., Ed.D.
Registrar

James D. Lacey
B.S., M.Ed., Ed.D.
Director of Admissions

Maxie G. Edmisten
B.S., M.A.
Dean of Women

Ronny L. Brooks
B.S.
Dean of Men

Administration

Jerry Perry
B.A.
Budget Officer

Steve Gabriel
B.S., M.S.
Student Financial Aid Officer

Jack Groce
B.S., M.S.
Director of Recreation

Hoy Lanning
Purchasing Agent

Department Heads

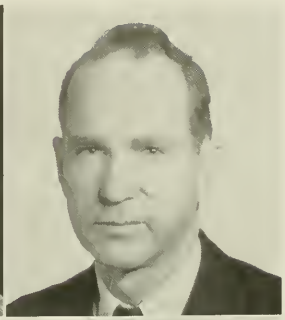

Howard S. Decker
B.S., M.S., M.A., Ed.D.
Art, Industrial Arts

F. Ray Derrick
B.S., M.S., Ph.D.
Biology

Woodford Grady Sink
A.B., M.S., Ph.D.
Chemistry

Orus R. Sutton
B.S., M.A., Ed.D.
Economics and Business

Ben H. Horton, Jr.
B.S., M.A., Ed.D.
Education

Graydon P. Eggers
B.A., A.M., Ph.D.
English

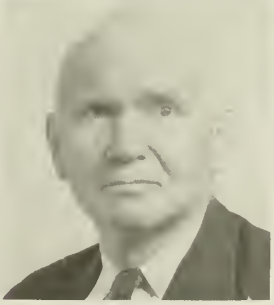

J. Roy Prince
B.A., M.A., Ph.D.
Foreign Language

Department Heads

JULIAN YODER
B.S., M.A., Ph.D.
Geography and Geology

MARSHALL WALTERS
B.S., M.A.
Health and Physical Education

J. MAX DIXON
A.B., M.A., Ph.D.
History

MARY BROWN ALLGOOD
B.S., M.S.
Home Economics

WILLIAM LEONARD EURY
A.B., B.S., M.S.
Library

HAROLD E. HOLLAND
B.A., M.A., M.S.
Library Science

PAUL PATTERSON
B.S., M.A., Ph.D.
Mathematics

Department Heads

William G. Spencer
B.M.Ed., M.A., Ed.D.
Music

O. Kenneth Webb, Jr.
B.A., B.D., Ph.D.
Philosophy and Religion

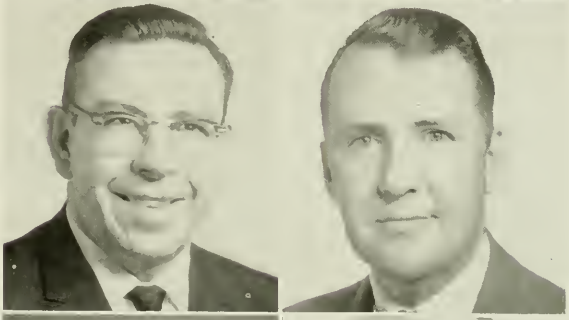

Walter C. Connolly
B.A., M.S., Ph.D.
Physics

William Thomas Nichols
B.A., Ph.D.
Political Science

Samuel H. Pettigrew
B.A., M.A., Ph.D.
Psychology

A. M. Denton, Jr.
B.S., M.A., Ph.D.
Sociology and Anthropology

Thomas L. Tedford
B.A., M.A., Ph.D.
Speech

Art, Biology, Chemistry,

Catherine Smith
B.S., M.A.
Art

Irvin Watson Carpenter, Jr.
B.S., M.S., Ph.D.
Biology

J. Frank Randall
A.B., M.S., Ph.D.
Biology

Kent Robinson
B.S., M.A.
Biology

Teunis Vergeer
A.B., M.S., Ph.D.
Biology

Gelene A. Atwood
A.B.
Chemistry

Billie Cullivan
B.S., M.A.
Chemistry

May Evans Denton
B.S., M.A., Ph.D.
Chemistry

James E. Johnson
B.S., M.S., Ph.D.
Chemistry

George B. Miles
B.S., Ph.D.
Chemistry

Ann Mae Blackburn
B.S., M.A.
Business Education

Roger M. Clites
A.B., M.A.
Economics and Business

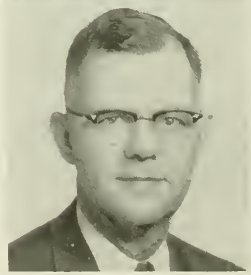

Stanley A. Harris, Jr.
B.S., M.B.A.
Economics and Business

Economics and Business, Education

Martha G. Hawkinson
B.A., B.S.S.A., M.A.
Business Education

James F. Jones
A.B., M.A.
Business Education

Carl J. Messere
B.S., M.A.
Business Education

Jane Margaret Riner
B.S., M.A.
Business Education

Kathryn Croft Tully
A.B., M.A.
Business Education

Thurston Walls
B.A., M.A.
Economics and Business

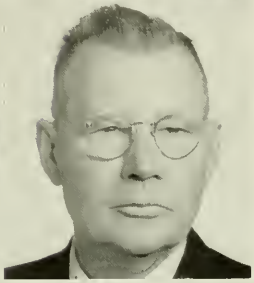

John G. Barden
A.B., A.M., Ph.D.
Education

Lawrence Ray Berry
A.B.
Education

Roy Russel Blanton, Jr.
B.S., M.A., Ed.D.
Education

C. Milton Blue
B.S., M.A., Ph.D.
Education

Ben G. Bosworth
B.S.Ed., M.A., Ed.D.
Education

Madeline Bradford
B.S., M.A.
Education

Education,

Beulah Campbell
A.B., M.A.
Education

James Monroe Cole
B.S., M.Ed.
Education

Grace M. Councill
B.S., M.A.
Education

Janet Elizabeth Cox
B.A., M.A.
Education

William Anderson Floyd
A.B., M.A., B.D., Ed.D.
Education

William E. Fulmer
A.B., Ed.M., Ed.D.
Education

Clarence H. Gilstrap
B.A., M.A.
Education

Mignonne Griggs
B.S., M.Ed.
Education

J. Edward Harrill
A.B., M.A., Ph.D.
Education

Isabel Jones
B.S.Ed., M.Ed., Ed.D.
Education

Jerry Dean Lehman
B.A., M.A.
Education

Robert B. McFarland
B.S., M.A.
Education

English

Jack R. Melton
A.B., M.A., Ph.D.
Education

W. Dean Meredith
A.B., M.Ed.
Education

Joseph Murphy
A.B., M.A.
Education

Edwin Everitt Potter, Jr.
B.A., M.Ed., D.Ed.
Education

Uberto Price
B.S., M.A.
Education

John Alfred Pritchett, Jr.
A.B., M.A.
Education

Beatrix B. Ramey
B.S., M.A.
Education

Robert L. Randall
B.S., M.A., C.A.S., Ph.D.
Education

Lee Francis Reynolds
B.S., M.A., Ed.D.
Education

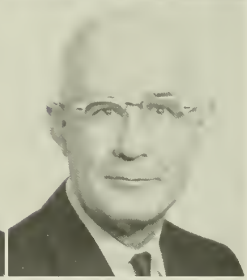

James M. Sawyer
B.S., M.A.
Education

Nollie W. Shelton
B.S., M.A.
Education

Carolyn Meredith Smith
B.S., M.A., Ed.S.
Education

Ruby Akers
A.B., M.A.
English

English, Foreign Language, Geography and

John F. Bozard
B.A., M.A., Ph.D.
English

Joyce Burnett Clites
B.A., M.A.
English

Lawrence Edwards
A.B., M.A., Ph.D.
English

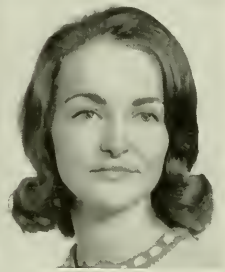

Daisy W. Eggers
B.S., M.A.
English

Virginia Lynn Ganim
A.B., M.A.
English

Donna Caroline Havnaer
B.S., M.A.
English

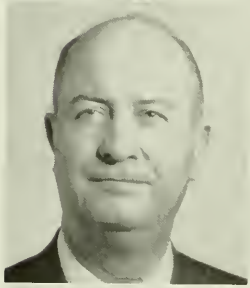

John Pender MacBryde
A.B., M.A.
English

Betty Ruth McFarland
B.S., M.A.
English

Harry George Merrill, III
A.B., M.A., Ph.D.
English

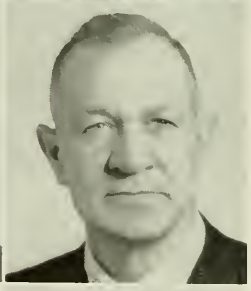

Paul Stanley Smith
A.B., M.A., Ed.S.
English

John J. Van Noppen, III
A.B., M.A., Ed.D.
English

Rogers V. Whitener
B.S., M.A.
English

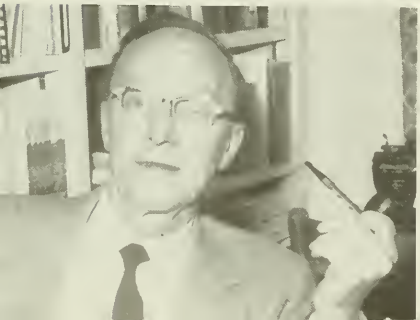

Harry B. Wilson
B.A., M.A.
English

Geology, Health and Physical Education

Carl H. Bredow
B.S., M.A.
Foreign Language

John Ward Hamilton
B.A., M.A., Ph.D.
Foreign Language

Sheila Dale Norton
B.S.
Foreign Language

Maryo Walters
B.A.
Foreign Language

Terry E. Epperson, Jr.
B.S., M.S., Ph.D.
Geography

William A. Imperatore
B.S., M.A.
Geography

Marcus B. Morehead
B.S.
Geology

Robert E. Reiman
B.S., M.S., Ph.D.
Geography

John C. Upchurch
B.S., M.S.
Geography and Geology

Sydney H. Andrews
B.A., M.A., Ed.D.
Health and Physical Education

Joan Askew
B.S., M.S.
Health and Physical Education

Vera Ellen Ball
B.S., M.S.
Health and Physical Education

Health and Physical Education,

William C. Church
B.S., M.A.
Physical Education

James Cullivan
B.S., M.A.
Physical Education

Eric DeGroat
B.S., M.A.
Physical Education

Cleone H. Hodges
B.A., M.S.
Physical Education

Francis L. Hoover
B.S., M.A., D.P.E.
Physical Education

Robert G. Light
B.S., M.S.
Physical Education

Carl G. Meeks
B.S., M.A., Ed.D.
Physical Education

Roger E. Thomas
B.S., M.Ed.
Physical Education

Rebecca Tomlinson
B.S., M.A., D.P.E.
Physical Education

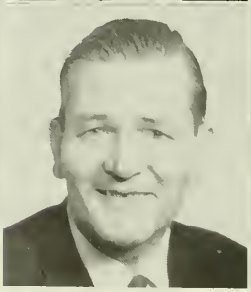
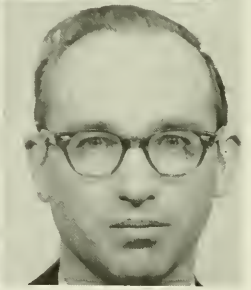

Robert William Watkins
B.S., M.A.
Physical Education

Edwin Shull Dougherty
B.S., M.A.
History

Eugene Christopher Drozdowski
B.A., M.A., Ph.D.
History

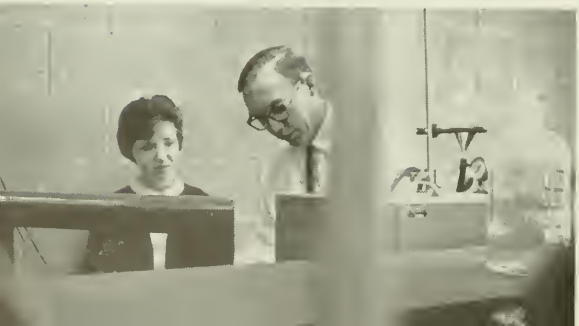

History, Industrial Arts

Edward H. Gibson, III
A.B., M.A., Ph.D.
History

Rena C. Hoover
A.B., M.A.
History

Joseph M. Leon
B.A., M.A.
History

Eloise C. Melton
A.B., M.A.
History

Malcolm O. Partin
A.B., M.A.
History

Leo K. Pritchett
A.B., M.Ed.
History

Vernon O. Stumpf
A.B., A.M.
History

Ina W. Van Noppen
B.S., M.A., Ed.D.
History

William Ira Young
B.A., M.A.
History

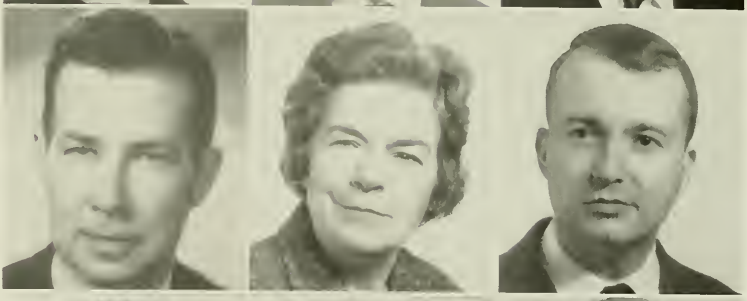

Clyde C. Owen
B.S., M.S.
Industrial Arts

R. Dwight Pettus
A.B., M.S.
Industrial Arts

Frank Steckel
B.S., M.S.
Industrial Arts

David A. Rigsby
B.S., M.S.
Industrial Arts

Home Economics, Library,

Christine Calvert
B.S., M.S.
Home Economics

Juanita F. Egerton
B.S., M.S.
Home Economics

Rachel Findley Hanson
B.S., M.S.
Home Economics

Madge Rhyne
B.S., M.S.
Home Economics

Vivian W. Welborn
B.S., M.S.
Home Economics

Deborah Ellen Bell
B.A., M.L.S.
Library

Mrs. Nancy F. Cook
B.A.
Library

Mildred Southerland Councill
A.B., M.A.
Library

Mrs. Gaye Wagoner Golds
B.S., M.A.
Library

Mrs. Allie A. Hodgin
B.S., M.S.
Library

Mary Alice Huff
A.B., B.S.
Library

Faye Juliette Mitchell
A.B., M.A.
Library

Minnie Laura Oswalt
B.S., M.A.
Library

Zeb V. Shook
B.S., M.A.
Library

Betty McGee Teem
B.S., M.Ed.
Library

Library Science, Mathematics

Vera C. Tunnell
Assistant to Periodicals Librarian

Ila T. Justice
A.B., B.S., M.S.
Library Science

Eunice Query
A.B., M.A.
Library Science

Ralph W. Ball
B.A., M.A., M.S., Ph.D.
Mathematics

G. T. Buckland
B.S., M.A., D.Ed.
Mathematics

Yoon Kun Byunn
A.B., M.A.
Mathematics

Harvey Ralph Durham
B.S., M.A., Ph.D.
Mathematics

Nancy Lou Ellis
B.S., M.A.
Mathematics

Frances Stone Fulmier
A.B., M.A.
Mathematics

Walter A. Hawkinson
B.S., M.A.
Mathematics

Starr N. Stacy, Jr.
B.S., M.A.
Mathematics

Richard Joseph Schalk
B.S., M.S.
Mathematics

Music, Philosophy and Religion, Physics, Political

Walton S. Cole
B.A., M.M.
Music

Nicholas Erneston
B.M.Ed., M.M., Ph.D.
Music

Elizabeth Fox
B.M., M.M.Ed.
Music

Carl F. Haenselman
B.M.Ed., M.M.
Music

Earny P. Hotard, Jr.
B.M., M.M.
Music

Adele Justice
B.S., M.A.
Music

Virginia Linney
B.M., M.M.
Music

Robyn Lovvorn
B.M., M.F.A.
Music

John Pious Mitchum
A.B., M.A.
Music

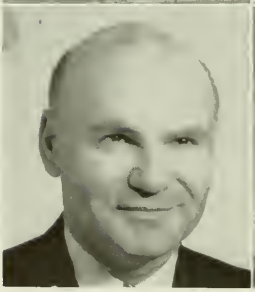

Hoyt W. Safrit
B.S., M.A.
Music

Elmer R. White
A.B., M.F.A.
Music

Daniel F. Rice
A.B., B.D.
Philosophy and Religion

Science, Psychology, Sociology and Anthropology, Spee

Eldon G. Woodcock
A.B., Th.M.
Religion

Karl C. Mamola
B.S., M.S.
Physics

Thomas Leo Rokoske
B.S., M.S.
Physics

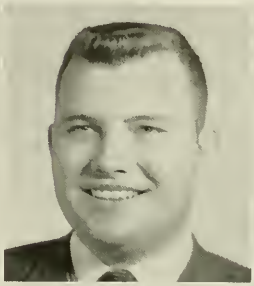
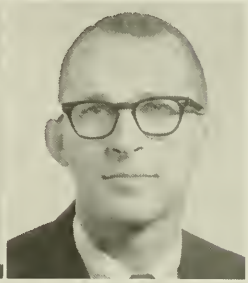

Hope P. Davis
A.B., M.A.
Political Science

Ethel Launa Jenkins
B.A., M.A.
Psychology

Brooke R. Johnson
B.S., M.Ed., Ph.D.
Psychology

Walter Thomas Snipes
B.S., M.Ed., Ed.D.
Psychology

George R. Wesley
B.A., M.A., Ph.D.
Psychology

B. Carter Pate
B.A., M.A., Ph.D., S.T.B.
Sociology and Anthropology

J. Lou Carpenter
A.B., M.S.
Speech

Terry E. Epperson
B.A., M.A.
Speech

David French
B.S., M.F.A.
Speech

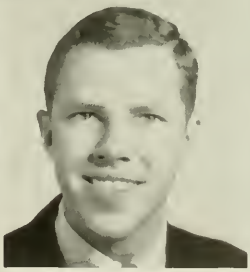

C. A. Parker
A.B., M.A., Ph.D.
Speech

Residence Counselors

Seated: Mary Edith Bell, *Justice Hall,* Irene Laird, *North Hall,* Ada B. Crisp, *Doughton Hall. Standing:* Ruth German, *East Hall,* Ethel G. Tyson, *Lovill Hall,* Arlie A. Thompson, *Doughton Hall,* Marjorie L. Kelley, *East Hall,* Dee R. Winkler, *White Hall,* Mary E. Haralson, *Watauga Hall.* (*Not Pictured:* Emma Mart Taylor, *East Hall.*)

Nurses

Nurse Mary Shook (*left*) and Nurse Nina Martin (*right*).

TRAFFIC OFFICERS
Marvin Russell, Paul Isaacs, Worth Winebarger, Clyde Tester. (*Not Pictured:* Glenn Coffey.)

NEWS BUREAU DIRECTOR
Moses Crutchfield

COLLEGE BOOKSTORE MANAGERS
Wade D. Meadows and Howard J. Cottrell

FOOD SERVICE DIRECTOR
John Welborn

Adams, Austin
Boone

Allred, Sammy Lee
Hamptonville

Baysden, Martha Ross
Wingate

Blanton, Robert Alden
Gastonia

Brown, Alice Williams
Banner Elk

Brown, Pamela Ann
Mooresville

Graduate Students

Buckner, Sam Levi
Mars Hill

Chang, Lydia Ling-Feng
Amman, Jordan

Cheek, Paul Philip
Asheboro

Chen, Ifi Feng
Taiwan, China

Chu, Gen Sen
Taichung, Taiwan, China

Cobb, David Harrison
North Wilkesboro

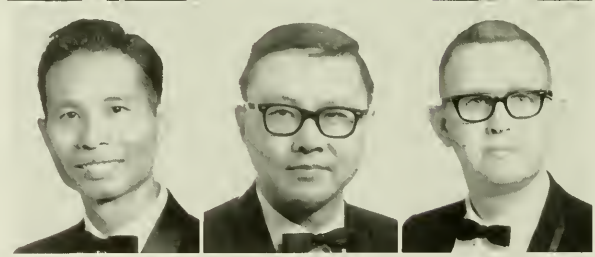

Corbitt, Thomas Savage
Pocomoke City, Md.

Crow, Frank Heath, Jr.
North Wilkesboro

Eaglin, Sylvia Kathleen
West Memphis, Ark.

Edwards, Rosemary
Sherrill's Ford

Ervin, Jack Barron
Kannapolis

Foltz, Elizabeth Ann
Winston-Salem

Forrest, Thomas Ward
Hampton, Va.

Foster, Marjorie Gail
Asheboro

Glenn, Margaret Carolyn
Boone

Graduate Students

Hartley, Maurice P.
Lenoir

Harwood, Roger Lee
New London

Hill, Ronald Franklin
Charlotte

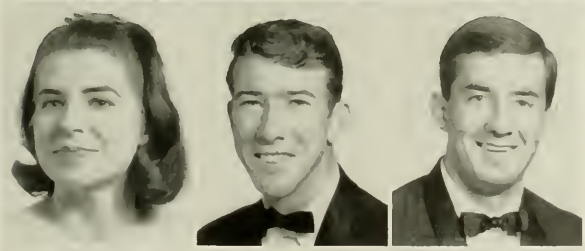

Holmes, Barbara Allen
Fayetteville

Horne, William
Maxton

Houston, Samuel Humes
Kings Mountain

Jordan, Morris Lee
Shelby

Kent, Evelyn Bell
Granite Falls

Kerr, Floyd William
Kannapolis

Kiziah, Ronald Lee
Hickory

Kostorizos, Patricia Anne
Boone

Lafone, Thomas F.
Hickory

Little, JoAnne
Jefferson

McSwain, Janice Lynn
Albemarle

Morrow, Van Lewis
Shelby

Graduate Students

Norton, Jack
Spruce Pine

O'Tuel, Maxcy Bryant
Darlington, S. C.

Pao, Delphine Tine-Ling
Taipei, Taiwan, China

Pei, Joan Jun-Yien
Taipei, Taiwan, China

Powell, Steven Foster
Shelby

Rauch, Albert William
Fleetwood, Pa.

Roberts, Hugh Livingston
Asheboro

Rothrock, John Mark
Madison

See, Carolyn Lea
Handley, W. Va.

Sexauer, June Rosalea
Ft. Pierce, Fla.
Sigmon, Lorton Edward, Jr.
Rocky Mount, Va.
Simmons, Robert Newell, Jr.
Charlotte

Simpson, William Hugh
Union Mills
Smith, David Lewis
Banner Elk
Southard, Sylvia Emmaline
Dahlonega, Ga.

Graduate Students

Spainhour, Betty Carol
Morganton
Starrett, Gary Lee
Florence, S. C.
Thornton, Amy Lydia
Charlotte

Van, Teresa Yun-ho
Tainan, Taiwan, China
Vance, Kay Smith
Lincolnton
Vaughn, Kenneth Oscar
Greensboro

Wilson, Mary Azalee
Boone
Worthington, Reba Rae
Wilmington
Young, Bonnie Schmidt
Burnsville
Young, Glenda Ann
Princeton, W. Va.

Fall . . .

Freshmen arrive on an expanding campus—new roomies, a new home, a new way of life—Freshmen become bewildered by the routine—orientation for Freshmen—Freshmen become homesick—some leave before the first week is over!—Endless registration lines—"Isn't there any way out of this registration line without going by the nurses and their needles?"—a new B.A. program—old and new faces—upperclassmen arrive—"What did you do this summer?"—fire drills—"Don't leave the dorm for a fire drill without your shoes and coat on and a towel wrapped around your head!"—new buildings under construction—the sounds of drills and saws—a new addition to the cafeteria—confusion—"I thought the lines were going to be shorter and the food better."—the golden hue of autumn leaves—the Newberry kickoff launches the football season—pep rallies—beautiful new band uniforms—the traditional snake dance winds its way to the Daniel Boone Hotel on a misty night—the Homecoming Queen and her court are elected—our first Homecoming weekend—the "Hot Nuts" on Friday night—the Homecoming parade on the only cold Saturday in October—presentation of the Queen and her court at the Homecoming game with Carson Newman—the crowning to the strains of the Billy May Orchestra at the Saturday night dance—soccer games—more pep rallies—by November, the leaves have disappeared during the rains that came every Friday—Playcrafters production of *The Brothers Menaechmus*—"Who's Who" selected—the realization that fall quarter is almost over—the final rush to finish the studying that you haven't done all quarter—eating in the room because you're out of mealbooks—No Doz, coffee and cigarettes while you sleep only a couple of hours every night for a week—finally they're over and Sophomores who were lucky passed literature with a "D" and were glad to get it!—and it's home for the Thanksgiving holidays and a break from the study routine.

A new dorm for men is underway.

You didn't tell me that the girl-boy ratio was three to one!

Spectators cheer for a Mountaineer victory.

Complete weekend festivities highlight '65 Homecoming.

Oh no you don't!

Let's cut!

Class Officers

Freshmen

Jerry Myers	*President*
Douglas Carroll	*Vice-President*
Caren Smith	*Secretary*
Sue Vernon	*Treasurer*

FRESHMEN

Abernathy, Mark Houck ..... Charlotte
Abernethy, Charles Vance, Jr. .. Forest City
Abernethy, LeVene Renee ..... Vale
Addington, Rebecca Louise..West Jefferson
Agle, Bobby ..... Boone
Agner, William Eddie ..... Hudson

Aldridge, Reid Rufus, Jr. ..... Burlington
Alexander, Elizabeth Anne .... Statesville
Alexander, Julia Marilyn .... Thomasville
Alexander, Tony Reid ..... Greensboro
Allen, Anita M. ..... Hickory
Allen, Judy Lane ..... Charlotte

Allen, Margaret Janett ..... Norman
Allen, Steve Miles ..... Greensboro
Alley, Janice Loretta ..... Hudson
Alley, Jennifer Elaine ..... Hudson
Alligood, Alice Susan ..... Mt. Holly
Anderson, David Alvin ... Fleetwood, Pa.

Anderson, Elizabeth A. . Browns Mills, N. J.
Andrews, Daniel Clark ..... Charlotte
Annas, Robert Bruce ..... Granite Falls
Aplin, Judith Ann ..... Hempstead, N. Y.
Armes, Patsy Dianne ..... Lenoir
Arnold, Marion E. .... Charlottesville, Va.

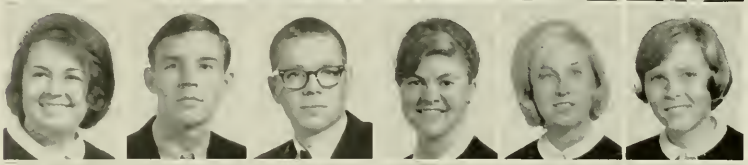

Arrowood, Joyce Ann ..... Gastonia
Atkins, Sheryl Jean ..... Cary
Atwater, Susan Moran ..... Lenoir
Aultman, Charles Edward ..... Hickory
Austin, Donald Ray ..... Hudson
Austin, Donna Jeannine ..... Locust

Badger, James Michael .... West Jefferson
Badger, Melba Edwards ..... Crumpler
Bailey, Bobby Wayne ..... Bostic
Bailey, Larry Grover ..... Lenoir
Baird, William Omar ..... Sugar Grove
Ball, Stephan Franklin ..... Elkin

Ballard, Carl Norman ..... Asheville
Bandy, Judy Diane ..... Newton
Barbare, Richard Thomas .. Homestead, Fla.
Barbee, Ann Elizabeth .... Winston-Salem
Barker, David Steven ..... Waynesville
Barkley, Linda Carole ..... Hickory

Barnes, James J. ..... Fairless Hills, Pa.
Barnes, Sarah Emra ..... Moncure
Barnes, Vicki Lee ..... Gastonia
Barr, Carol Lee ..... Newark, Del.
Barrett, Gloria Anita ..... Valdese
Bartlett, Patricia Dorinda ..... Asheville

Basinger, William McCoy ..... Salisbury
Bassett, Barbara Ann ..... Weaverville
Bateman, Don Wayne ..... Gibsonville
Bates, Jo Ann ..... Shelby
Baucom, Lynda Sue ..... Monroe
Bauguess, Roy Lee ..... North Wilkesboro

FRESHMEN

Beach, Andrea Gail ..... Hickory
Beachum, Shelia Anne ..... Oakboro
Beaver, Harold Curtis ..... Troutman
Beaver, Sarah Karen ..... Salisbury
Beck, Daniel George, Jr. ..... Yadkinville
Beck, Gleoda Maeree ..... Lexington

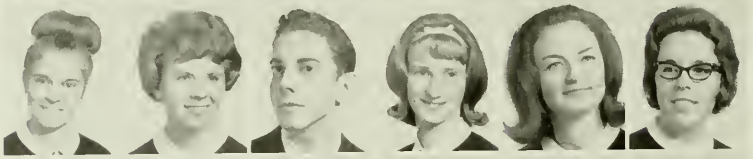

Beck, Wanda Lorraine ..... Thomasville
Beeson, Agnes Abigail ..... Climax
Bell, James Alton ..... Winston-Salem
Benfield, Francie Sharon ..... Morganton
Benfield, Joyce Ann ..... Gastonia
Benson, Judith Lynn ..... Concord

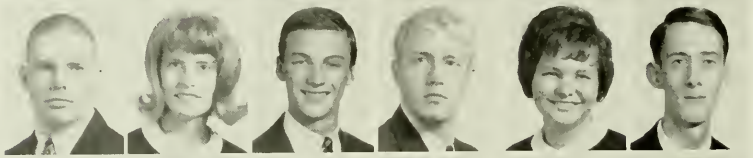

Berrier, R. Charles ..... Lexington
Biggers, Linda Kay ..... Kannapolis
Biggerstaff, William Doug ..... Ellenboro
Biles, Robert Michael ..... Kernersville
Biles, Trena Gail ..... Polkton
Bingham, James Lewis ..... Boone

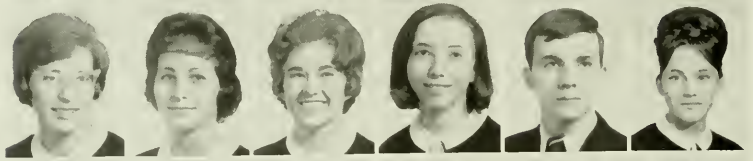

Bingman, Charlene A. ..... Charlotte
Bishop, Carolyn Leigh ..... Hickory
Bishop, Melvia Carol ..... Charlotte
Black, Sandra Ann ..... Lenoir
Black, Thomas Hillard, II . Kings Mountain
Black, Toni June ..... Smithfield

Blackburn, Joel Edward ..... Newton
Blackburn, Wanda Irene .. West Jefferson
Blackburn, William Timothy .. Cherryville
Blair, Sylvia Sue ..... Hickory
Blalock, Billie June ..... Graham
Blalock, Charles Alton ..... Norwood

Blalock, Ronald David ..... Albemarle
Bledsoe, Ruth-Ann ..... Hickory
Blevins, Judy Kay .... North Wilkesboro
Boatright, Sheryl Dianne .. Winston-Salem
Bobbitt, James Talmage ..... Aberdeen
Bobis, Jodee Esta ..... Union, N. J.

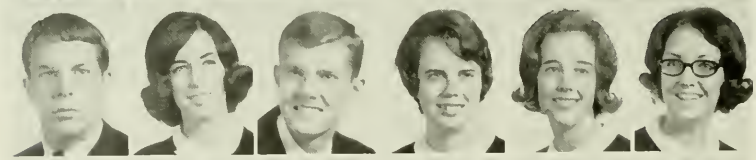

Bobo, William Earl .... Collierville, Tenn.
Booe, Diana Lynn ..... Yadkinville
Booth, Larry Douglas ..... Raleigh
Bost, Robbie Kay ..... Albemarle
Bostian, Tina Hughlene ..... Kannapolis
Bowden, Patricia Ann ..... Gastonia

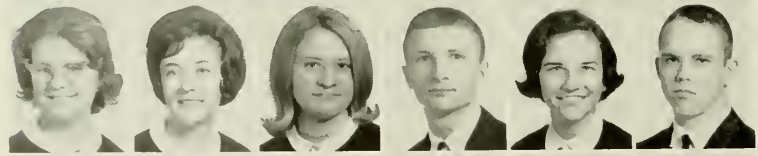

Bowers, Ellen Carolyn ..... Norwood
Boyles, Phyllis Jean ..... Fontana Village
Bradford, Mary Ann ..... Concord
Bradshaw, Earl E., Jr. ..... Lenoir
Brafford, Leslie Carol ..... Concord
Braine, Walter Graham ... Grove City, Pa.

Brantley, Mary Louise ..... Greensboro
Brasington, John Graham .. Gaffney, S. C.
Bratton, Linda Dianne ..... Rockingham
Brawley, Barbara Jean ..... Kannapolis
Brawley, Margaret Kay ..... Lenoir
Bridgers, Mary Douglass ..... Rowland

FRESHMEN

Bridges, Shelia Karen ..... Forest City
Briley, Mary Ann ..... Rocky Mount
Brittain, Cora Cornelia ..... Morganton
Brittain, Glenda Sue ..... Hickory
Brittain, Judy Lynn ..... Morganton
Brittain, Linda Kay ..... Hickory

Britton, Paul Edward ... Rock Hill, S. C.
Brookshire, Jerry A. ..... Wilkesboro
Brookshire, Mary Linda .. Moravian Falls
Brown, Donna Jean ..... Faith
Brown, Glenda Susan ..... Candler
Brown, Harriett Evelyn ..... Candler

Brown, Janice Marie ..... Hickory
Brown, Judy Patricia ..... Rose Hill
Brown, Norma Selena ..... Purlear
Brown, Ronnie Lester ..... Lenoir
Brown, Sharon Lynette ..... Miami, Fla.
Brown, Timothy Elijah ..... Todd

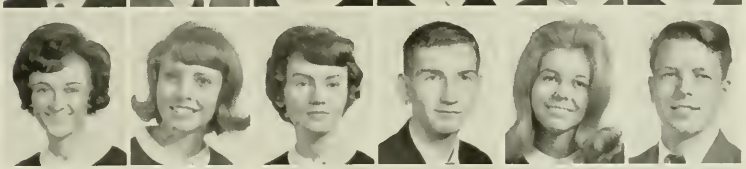

Broyhill, Mary Louise ..... Millers Creek
Bruner, Brenda Joyce ..... Burlington
Bruton, Larry Wayne ..... Kannapolis
Buchanan, Deliah Wade ..... Newland
Buchanan, Jerry Arthur ..... Bakersville
Buff, Evan Douglas ..... Hildebran

Bullard, Larry Deane ..... Asheboro
Bullard, Linda Adele ..... High Point
Bullin, Virginia Irene ... . Elkin
Bullington, Sandra Kay ... Pilot Mountain
Bumgarner, Carolyn Nadine ..... Hickory
Bunn, Marcia ..... Rural Hall

Burnette, Beverly DiAnne ..... Charlotte
Bush, Lynne Lizbeth ..... Mooresville
Burns, John Henry .. West Milford, N. J.
Burton, Carlton Lane ..... Mocksville
Bush, Lynne Lizbeth ..... Mooresville
Butler, Emily Suzanne ..... Forest City

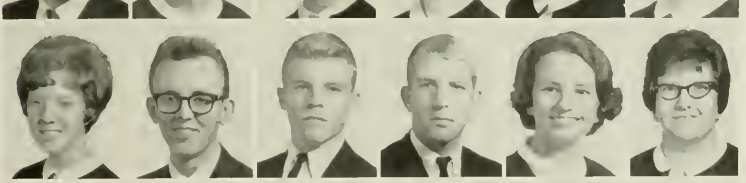

Butler, Marion Calvin, III ..... Salisbury
Butler, Robert D., Jr. .. Travelers Rest, S. C.
Byerly, Norman Wayne .. Winston-Salem
Byerly, Ronnie Austin ..... Thomasville
Byrd, Sandra Mae ..... Erwin
Caldwell, Jerry Palmer, Jr. ... Alexandria

Callaway, Priscilla Ann ..... Mooresville
Campbell, Edith Kathryn ..... Spencer
Camp, Ronald John ..... Chesnee, S. C.
Cantrell, Glennis Marian .. Chesnee, S. C.
Cantrell, Marvin Dillon .... Danville, Va.
Cariness, Virginia Lee ..... Ramseur

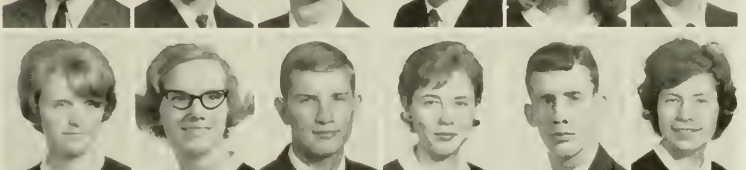

Carpenter, Kenneth Lander ... Lincolnton
Carpenter, Linda Rebecca ... Mount Holly
Carpenter, Roger Hubert ..... Newland
Carpenter, Samuel Beech, Jr. ... Norwood
Carr, Charlotte Holmes ..... Stedman
Carrickhoff, Sharon Jean ..... Lexington

FRESHMEN

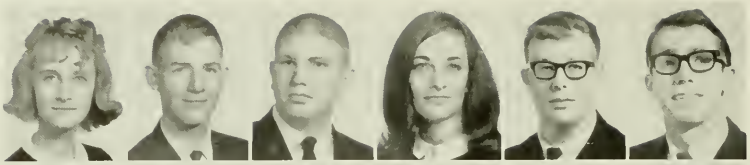

Carrigan, Sylvia Louise ..... Wilkesboro
Carroll, George Douglas ..... Roseboro
Carroll, Wallace A., Jr. ..... Monroe
Carson, Cynthia Suzanne .... Cherryville
Carswell, Gregory Owens ..... Valdese
Cash, Max Edward ..... Chesnee, S. C.

Carson, Paul Lester ..... Winston-Salem
Castevens, Wade Branson .... High Point
Cato, Sharon Lynn ..... Charlotte
Caudill, Sharon Yolande .. N. Wilkesboro
Caudle, Linda Mae ..... Mocksville
Caudle, Lois Faye ..... Pleasant Garden

Caviness, Patricia Ann ..... Asheboro
Chalk, Sandra Deane ..... Gaffney, S. C.
Chamblin, Kimberley Anne ..... Boone
Chandler, Linda Elizabeth .... Morganton
Chapman, Ruth Joanne ..... Morganton
Chapman, Sherry Layne .... China Grove

Cheek, Henrietta Ann ..... Deep Gap
Childress, Linda Carol ..... Lexington
Childress, Ronald Wayne .. Roanoke, Va.
Choate, Cletra Gay ..... Sparta
Church, June Kay ..... Moravian Falls
Church, Mary Sue ..... Lenoir

Clagg, Michael Wayne ..... Jacksonville
Clark, Carole Gantt ..... Catawba
Clayton, Patricia Marie ..... Roxboro
Claywell, Margaret Frances ... Morganton
Cline, Barbara Ellen ... Connelly Springs
Cline, Bruce Nelson ..... Boonville

Cloninger, James Laben .. Kings Mountain
Clough, Barbara Fay .... Annandale, Va.
Cobb, Norma Jean ..... Yanceyville
Cobb, Patricia Elaine ..... Boone
Cochrane, William Joseph ..... Charlotte
Coffey, Arthur Wade ..... Boone

Coffey, Clyda Dawn ..... Lenoir
Coffey, Jerry Edward ..... Hickory
Coker, Sharon Lucille ..... Elkin
Colbert, Bonita Kay ..... Conover
Cole, Janice Marie ..... Roaring River
Cole, William Floyd, Jr. .. Claymont, Del.

Coleman Mildred ..... Mt. Holly
Coley, Jane Alice ..... Morganton
Collette, Mahala Jo ..... Winston Salem
Colletti, Perry Mario..N. Massapequa, N. Y.
Collins, Joycelyn Sue ..... Westfield
Colvin, Emily Ann ..... Reidsville

Combs, Mary Anna ..... Lincolnton
Combs, Sue Anna ..... Burlington
Comer, Sandra Dawn ..... Graham
Conner, Joan Marie ..... Leaksville
Conrad, Georgia Louise ..... Bakersville
Cook, Connie Louise ..... Kernersville

FRESHMEN

Cook, Ruth Maxine ..... Mount Airy
Cooke, Linda Diane ..... Shelby
Cooke, Martha Jane ..... Mount Airy
Cooke, Suzette Marie ..... Leaksville
Cooper, Gill Craig ..... Charlotte
Copeland, Larry Odell ..... Swepsonville

Correll, Elizabeth Dianne .... High Point
Coughenour, Pamela Ann .... Laurinburg
Covington, James Ernest ..... Hamlet
Covington, Ralph Euclid .... Rockingham
Coward, Margaret Janet ..... Liberty
Cowen, Mary Constance .. Winston-Salem

Cox, Sherry Anna ..... Greensboro
Cox, Susan Elizabeth ..... Mount Holly
Craver, Patricia Lee ..... Lexington
Crawford, Alta LaVerne ..... Salisbury
Crawley, David James ..... Newton
Creason, Carol Jean ..... Mocksville

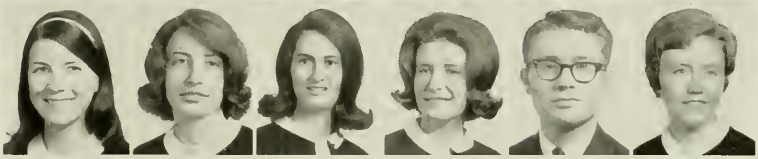

Creech, Margie Jean ..... Charlotte
Crigler, Mary Marguerite ..... Lexington
Crisco, Frances Elizabeth .... Mooresville
Crisp, Suzanne Carolyn ..... Canton
Critcher, Carole L. ..... Boone
Cronland, Susan Phyllis ..... Boone

Crook, Vickie Amelia ..... Salisbury
Crooke, Barbara Rae ..... Greensboro
Crooks, Joanne ..... Mooresville
Crowder, L. Wayne ..... Raeford
Crowson, Laura Kaye ..... Statesville
Cuningham, David Carrington .... Skyland

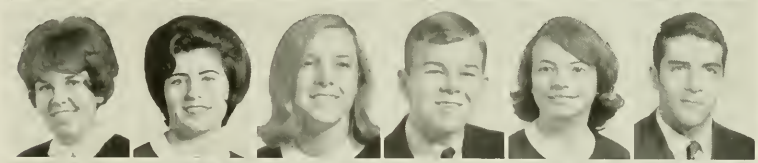

Curry, Derree Ann ..... Thomasville
Curtis, Christine ..... Cocoa, Fla.
D'Angelo, Grace ..... Hollywood, Fla.
Danner, Joseph Cameron ..... Boone
Daugherty, Boyd Ralph .. Springfield, Va.
Davidson, Loretta Ann ..... Statesville

Davis, Ava Ruth .... Lincolnton
Davis, Betty Rose ..... Asheboro
Davis, Carolyn Marie ..... Chapel Hill
Davis, Carolyn Moore ..... Charlotte
Davis, Danny Greer ..... Lexington
Davis, Dianne ..... Siler City

Davis, Evelyn Iris ..... Sanford
Davis, Janet Marie ..... Annandale, Va.
Davis, Patricia Gail ..... Shelby
Davis, R. Henrietta ..... Glen Alpine
Deal, James Hal ..... Statesville
Dean, Larry Glenn ..... Greensboro

Deaver, Billy Fillmore, Jr. ..... Landis
Deck, Sharon Christine .... Bessemer City
Dees, Carolyn Groome ..... Greensboro
DeHart, Sammy James ..... Mount Airy
Dellinger, Elizabeth Bernada .... Hickory
Dennis, Donna Kaye ..... China Grove

FRESHMEN

Denny, Martha Ann ..... Pilot Mountain
Desch, Sharon Ann .. Valley Cottage, N. Y.
Dodson, Brenda Gayle ..... Walnut Cove
Dorsey, Brenda Jeanne ..... Shelby
Dorsey, Thomas William ..... Asheville
Douglas, Ann Milner ..... Spring Hope

Douglas, Philip Rudolph .. Winston-Salem
Downey, Kevin Joseph . . Falls Village, Conn.
Draughn, Betty Sue ..... Mount Airy
Drum, Trudy Evonne ..... Newton
Duckett, Jane Elizabeth ..... Enka
Dudley, Inez Tuten ..... Engelhard

Duncan, Billie Evelyn ..... Burnsville
Dunn, June Lunsford ..... Timberlake
DuRant, Frederick F., III .... Laurinburg
Durham, Jo Ann ..... Concord
Durham, Linda Gale ..... Todd
Dwiggins, Norma Jean .... Winston-Salem

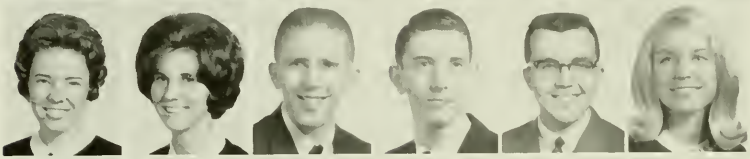

Dyer, Barbara Virginia ..... Miami, Fla.
Earley, Carolyn Linda ..... Bostic
Eckard, Bruce Richard ..... Conover
Eckard, Rodger Lee ..... Taylorsville
Edwards, James David ..... Graham
Eicher, Helen Alice ..... Warrenton, Va.

Eidson, Brenda Louise ..... Salisbury
Einstein, Peggy Jane ..... Winston-Salem
Elledge, Edna ..... Hays
Elledge, Laura Ann ..... Purlear
Ellenburg, Jerry Wayne ..... Spencer
Elliott, Charlie Whisnant, Jr. ... Lawndale

Elliott, Gerold Ray ..... West Jefferson
Elmore, Patricia Faye ..... Troutman
Emerson, Mary Jim ..... Laurinburg
Englebert, Harry Talmadge .... Statesville
English, Jim Joseph ..... Greensboro
Erneston, Maria ..... Boone

Erskine, Wanda Joyce ..... Marion
Essick, Shirley Jean ..... Lexington
Eudy, Mary Melinda ..... Kannapolis
Euliss, Jerry Stephen ..... Graham
Evans, Barbara Ann ..... Burnsville
Evans, Myra Lee ..... Lexington

Exarhos, Diana Lynn ..... Barton, Fla.
Faquin, Louis Keith ..... Charlotte
Faircloth, Nancy Lynn .... Winston-Salem
Falls, James Patrick ..... Kings Mountain
Fansler, Jerry Dennis ..... Winston-Salem
Farr, Audrey Lucille ..... Hudson

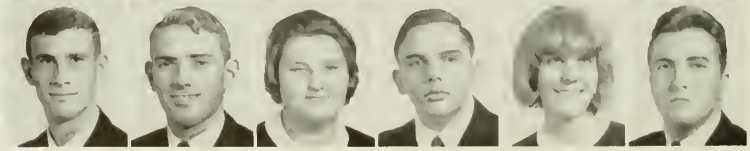

Farthing, John David ..... Vilas
Farthing, Sherrill Eugene .. Danville, Va.
Fields, Linda Faye ..... Pittsboro
Fields, Rickey Eugene ..... High Point
Fisher, Karen Ann ..... Lake Wales, Fla.
Fisher, Richard James ..... Gold Hill

FRESHMEN

Fitzgerald, Huriah Thomas .. Lincoln, Del.
Flack, Sherry Nell ..... Union Mills
Flack, Teresa Honour .... Hendersonville
Fletcher, Jane Grace ..... Hiddenite
Flowers, Marion Charles ..... Ramseur
Flowe, Linda Ann ..... Charlotte

Flynn, Jovita Dawn ..... Leaksville
Foil, Harriett Diana ..... Kannapolis
Foust, Ben Irwin ..... Graham
Fouts, Glenn Douglas ..... Thomasville
Fouts, Zula Annette ..... Thomasville
Fowler, Judith Ann ..... Lowell

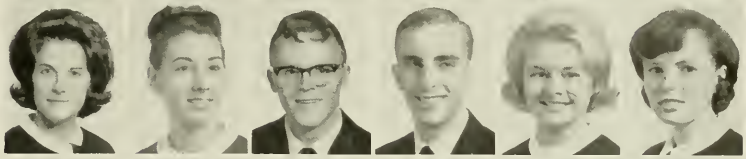

Fox, Betty Jean ..... Conover
Fox, George Terry ..... Taylorsville
Fox, Sharon Dale ..... Newton
Franklin, Sara Jane ..... Harrisburg
Frasheur, Gail Patricia ..... Forest City
Freeman, Margaret Ann .. Hendersonville

Fritts, George Allen ..... Lexington
Frye, Daniel Thomas ..... Hickory
Frye, Mary Elizabeth ..... Forest City
Fulcher, William Michael ... McLean, Va.
Fulk, Elizabeth Ann ..... Pinnacle
Fuqua, Wanda Sibyl ..... Pfafftown

Gaddy, John Douglas ..... Greensboro
Gaddy, Richard Vernon ..... Asheville
Gaffney, Audrey Janet ..... Charlotte
Gamble, James Edward ..... Summerfield
Garner, Gerald Lee ..... Aberdeen
Garner, Susan Lynn ..... Elon College

Garrett, Charlotte Ann ..... Julian
Geiman, Stephen Royer ..... Waynesboro
Gentry, Tony David ..... Elkin
German, James Sherrill ..... Lenoir
Gibson, Judy Carol ..... High Point
Gibson, Kathy Elizabeth ..... Shelby

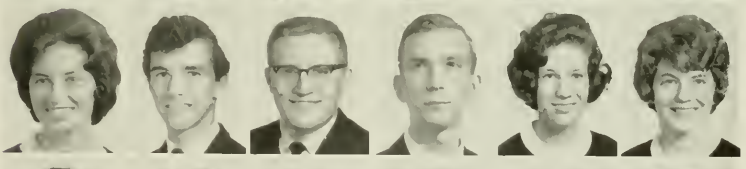

Gibson, Linda Faye ..... Burlington
Gibson, Mary Ann ..... Laurinburg
Gift, Gregory Albert ..... Ambler, Pa.
Giles, John Lawrence ..... Greensboro
Gilleland, Ira Glenn . Mechanicsburg, Pa.
Gilleland, James William, Jr. ... Catawba

Gillespie, Tony Gene ..... Lyman, S. C.
Gilliland, Laura Elizabeth ..... Lenoir
Gilstrap, Roberta ..... Greenville, S. C.
Godwin, Sherrie Cecilia ..... Bolton
Goehring, Edward Baker, Jr. ..... Durham
Goforth, Mary Helen .... Kings Mountain

Gooch, Ronald Dale ..... High Point
Goodman, Derenda Sue ..... Concord
Gordon, Robert Lee ..... Pilot Mountain
Gragg, Etta Lorraine ..... Lenoir
Gragg, Virginia Ann ..... Lenoir
Graham, Dell Elizabeth ..... Todd

FRESHMEN

Grant, Helen Judson ..... Mocksville
Graves, Jo Anne ..... Mount Airy
Greene, Barbara Kay ..... Boone
Greene, George Perry, Jr. ..... Boone
Greene, Judy Ann ..... Deep Gap
Greene, Kenneth Lee, Jr. .... Albany, Ga.

Greenlaw, Richard Clayton .. Belfast, Me.
Greer, Levinthia Kay ..... Lenoir
Gregory, Oma Jean ..... Hays
Gregson, Meg Evelyn ..... Hamlet
Grey, Wavel Gayle ..... Mount Airy
Griffin, Allen Vance ..... Shelby

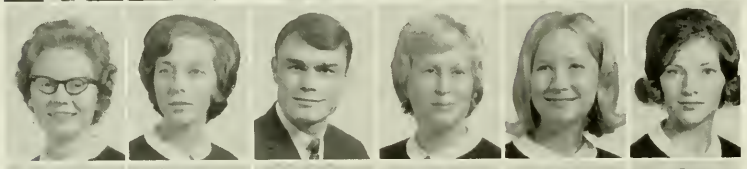

Griffin, Patricia Diane ..... Wadesboro
Grigg, Linda Joyce ..... Shelby
Grill, Larry Stephen ..... Valdese
Groome, Linda Gail ..... Miami, Fla.
Grote, Judith Lynn ..... Winston Salem
Grubb, Teresa Annette ..... Lexington

Gunn, Minnie Rebecca ..... Rural Hall
Gunther, Martin Aaron .. Cranston, R. I.
Gurley, James Duke ..... Statesville
Hagaman, Julia McCartney ..... Boone
Hailey, Russell Lewis ..... Greensboro
Haines, Sandra Kay ..... Winchester, Va.

Hales, Gloria Paulette ..... Roseboro
Hall, Jane Whiting ..... Hickory
Hall, Larry Ray ..... Buchanan, Va.
Hall, Patricia Ann ..... Statesville
Hamby, Mary Carolyn ..... Wilbar
Hamlett, John Michael ..... Statesville

Hammer, Janis Lynn ..... Taylorsville
Hammonds, Karon Lee ..... Concord
Hamrick, Gladys Lynn ..... Cliffside
Hanner, William Chalmers ..... Durham
Hardin, Garland Andrew, Jr. .... Hickory
Hardin, George Ronald ..... Ramseur

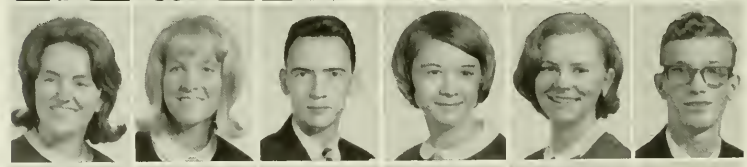

Harding, Helen Raye ..... Mocksville
Haring, Nancy Elizabeth .... Nyack, N. Y.
Harp, Robert Wayne .... Winston Salem
Harper, Delois Kay ..... Greensboro
Harper, Keitha Lynn ..... Weavertville
Harold, Clayton Austin ..... Minneapolis

Harrell, Judith Anne ..... Bakersville
Harrington, Charles David ... Greensboro
Harrington, Charles Norton, Jr. .. Graham
Harris, Cynthia Annette ..... High Point
Harris, Linda H. ..... Charlotte
Harris, Mary Jayne ..... Albemarle

Harris, Mary Virginia ..... Stanley
Harrison, Phoebe Owen ..... Thomasville
Hart, Laura Louise ..... Winston Salem
Hartley, Jerry Daniel ..... Newland
Hartman, Jerrie Sue ..... Lincolnton
Hartman, Marsha Lynn .. Winston-Salem

FRESHMEN

Hartsoe, Wylene Louise ..... Crumpler
Hatchett, Margaret Rebecca .. .. Newton
Hatley, Nancy Louise .... Conover
Hatley, Tamara Jean ..... Concord
Hawkins, Elma Diane .... Winston-Salem
Hawkins, George Lynn ..... Lenoir

Hawkins, Nancy Ann ..... Traphill
Hawks, Donna Elaine ..... Sylva
Hawn, Stanley Lee ..... Mount Holly
Hayden, James Rodney .. Alexandria, Va.
Haynes, Yvonne ..... Rockwell
Heald, Donna Helene ..... Miami, Fla.

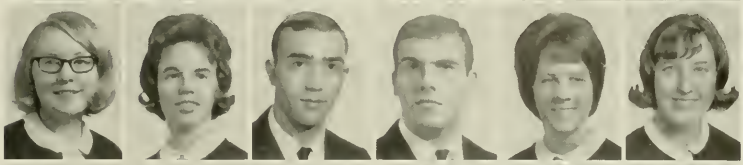

Heavner, Carolyn Ann .. Kings Mountain
Heavner, Gail Annette .. Kings Mountain
Hedrick, Mary Beth ..... Statesville
Helm, Janet Roberts ..... High Point
Helms, Barbara Gail ..... Maiden
Hemmings, Harold Dean .. Winston-Salem

Hemric, Danny Walner ..... East Bend
Hemric, Linda Lee ..... Hamptonville
Henderson, Deborah Anne ..... Raleigh
Henson, Marlene Glenette .... Forest City
Herman, Carol Ann ..... Hickory
Herman, Charles Bradley ..... Lenoir

Hewat, Donna Elaine ..... Hickory
Hiatt, Linda Sue ..... Mount Airy
Hicks, Dale Junior ..... Elk Park
Hilker, Arthur Henry, III .. Winston-Salem
Hill, Brenda Jane ..... Hickory
Hilton, Donna Faye ..... High Point

Hinnant, Ann Hunter ..... Charlotte
Hinson, Gloria Dawn ..... Statesville
Hobbs, Doris Elizabeth ..... Stedman
Hodge, Gary Dean ..... Lexington
Hodge, Jack Woodrow ..... Rowland
Hodge, Mary Letha ..... Asheboro

Hodgson, Beverly Jo .... Havelock
Hogan, Bobby Ray ..... Gastonia
Hoke, Robert Fred ..... Statesville
Holcomb, Gay Lynn ..... Winston-Salem
Holcombe, Janet Louise ..... Candler
Holder, Martha Bess ..... Gastonia

Holland, Harry Lee ..... Marion
Holleman, John Gordon ..... Taylorsville
Hollingsworth, Joseph R. .. Morehead City
Honeycutt, Flora Diane ..... Hamlet
Honeycutt, Mary Ema ..... Gastonia
Honeycutt, Michael Lavender . Gaffney, S. C.

Hope, Myrtle .. .. Huntersville
Hord, Martha Bess ..... Kings Mountain
Horne, Vernon Alvin ..... Gastonia
Horton, Norma Jean ..... Morganton
Houser, Barbara Jean ..... Star
Houston, Jerry Myron ..... Spruce Pine

FRESHMEN

Houston, Priscilla Ann ..... Troy
Hovis, Brenda Sue ..... Maiden
Hovis, Regina McIntosh ..... Belmont
Howard, Ethel Faye ..... Mocksville
Howell, Nelda Faye ..... Bakersville
Howie, Nancy Kathryn ..... Monroe

Howie, Allan Marshall ..... Charlotte
Howle, John Gunter ..... Hartsville
Hoyle, Brenda Kathryn ..... Shelby
Hoyle, Janice Evelyn ..... Shelby
Hoyle, John Arthur ..... Dallas
Huhhard, Joe H. ..... Thomasville

Huffman, Walter Alan ..... Hildebran
Huffstetler, Marjorie E. .. Kings Mountain
Hughes, Benna Lesta .... Brown Summit
Humphreys, Carla Janson .. Winston-Salem
Hutchens, Nancy Lynn ... Winston-Salem
Hutchinson, Ann Elizabeth .... Kannapolis

Hutson, Jo Ella ..... Durham
Hyatt, Laura Louise ..... Morganton
Ingram, George Thomas, Jr. .. Kannapolis
Inman, Patricia Anne ..... Conover
Inman, Wanda Gail ..... Mount Airy
Isenhower, Lucy Anne ..... Hickory

Iwerks, Sylvia Carol ..... Forest City
Jackson, Betty Ann ..... Asheville
Jackson, Joyce Lee ..... Cliffside
Jackson, Patricia Ann .... Elizabeth City
Jackson, Patricia Gail ..... Charlotte
Jackson, Sharon Gayle ..... High Point

Jacob, Paul Edgar ..... Jacksonville
James, Sherry Lynn ..... Wadesboro
Johnson, Carolyn Elizabeth ..... Newland
Johnson, Pamela Jeanne ..... Lenoir
Johnson, Rebecca Catherine .. Mount Airy
Johnson, Rebecca Joan ..... Wilkesboro

Joines, Donald Jesse ..... Traphill
Joines, James Allen ..... Wilkesboro
Jolley, Linda Kay ..... Taylorsville
Jolley, Virginia Mae ..... Marion
Jolly, Cherry Jeanette ..... Taylorsville
Jones, Anna Maria ..... West Jefferson

Jones, Laura Louise ..... Lenoir
Jones, Marian Louise ..... Asheville
Jones, Pamela Lee ..... Franklinville
Jordan, Steven Miller ..... Cooleemee
Joyce, Carolyn Sue ..... Winston Salem
Joyce, Paula Ann ..... Kernersville

Joynes, Albert Shelton .... Hampton, Va.
Junge, Penelope Lee ..... Salisbury
Kane, Maryann ..... Statesville
Kautz, Elizabeth Marie ..... Bartow, Fla.
Keith, Katheryn Lee ..... Monticello, Fla.
Keller, David Roger ..... Marion

FRESHMEN

Keller, Rodney Lyn ..... Hickory
Kennedy, Sandra Jeanne ..... Lincolnton
Kelly, Harold Brown ..... Gastonia
Kewatt, Linda Janelle ..... Burlington
Killian, Elizabeth Jane ..... Concord
Killian, Patricia Mae ..... Hickory

King, Linda Faye ..... Garner
Kirby, Elizabeth Ann ..... Concord
Kirby, Paula Carolyn ..... Lenoir
Kirby, Sarah Louise ..... Newton
Klug, Robert John ..... Northport
Kluttz, Dianne Marie ..... China Grove

Knowles, Marshall L. ..... Draper
Koon, Larry Stephen ..... Butherfordton
Koontz, Kathryn Gayle ..... Thomasville
Krider, Jimmy Ray ..... Todd
Kuykendall, Pamela Gail .. Hendersonville
Kyles, Judy Karol ..... Statesville

Labazzetta, Paul E. ..... Wayne, N. J.
Lambeth, Ruth Carol ..... Thomasville
Laney, Brenda Joyce ..... Hickory
Langley, Sherry Lea ..... Stokes
Lanier, Susan ..... Denton
Lanning, Dinah Lynn ..... Boone

Laughlin, Trena Myra ..... Lawndale
Lavinder, Richard Martin .. Winston-Salem
Law, Delores Ann ..... Winston-Salem
Lawrence, Linda Lou .... Winston-Salem
Lawson, Betty Jeanette ..... Westfield
Leavitt, Courtney Elizabeth .... Charlotte

Ledford, Robert Paul ..... Chesnee, S. C.
Lee, Albert Fitzhugh, Jr. ..... Erwin
Lenderman, Judith Ann ..... Wilkesboro
Lemons, Wallace Lee ..... Reidsville
Leonard, Gerald Wylie ..... Ramseur
Liddle, Betty Anne ..... Mount Airy

Lindsey, Julianne Marie .. .. Shelby
Lineberry, Brenda Diann ... . East Bend
Linthicum, Cheryl Brooks .... Randleman
Lippard, Nancy Pauline ..... Raeford
Littell, Dennis Dwight ..... Burlington
Little, Glenda Margaret .... Mount Holly

Little, Mary Elaine ..... Hickory
Livengood, Delores Patricia .. Thomasville
Lockamy, Patricia Briley ..... Durham
Loflin, John Wayne ..... Thomasville
Loflin, Rodney Nyles ..... Welcome
Long, Randy Carol ..... Durham

Lorch, Linda Ann ..... Albemarle
Lovette, Mary Louise ..... Salisbury
Lowder, Emily Patricia ..... Albemarle
Lowery, Seerley Thomas .. Kings Mountain
Lowrance, Michael Douglas .. Forest City
Lowrey, Frederick Glenn .. Winston-Salem

FRESHMEN

Lunberg, Christine Susan .... Roslyn, Pa.
Lunsford, Nina Jennie ... Winston-Salem
Lutz, Wanda Anne ..... Horse Shoe
Lyall, Lenna Rae ..... Crumpler
Lye, Rosa Jacqueline ..... Durham
McAbee, Martha Elizabeth .... Troutman

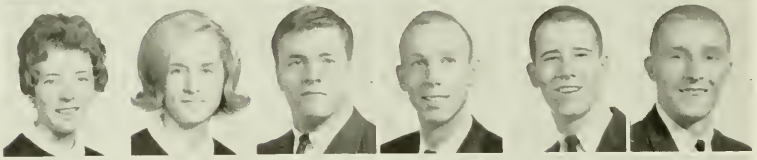

McArthur, Barbara Louise ..... Wakulla
McCall, Connie Hale ..... Fayetteville
McClain, William Joseph. Falls Church, Va.
McClelland, Ted Melvin .. Winston-Salem
McClure, David Elton ..... Charlotte
McClured, Terry Lee ..... Morganton

McConnell, James Craven ..... Cornelius
McConnell, William Delbert ..... Vale
McCombs, Sue Alice ..... Conover
McCormick, James Elmer ..... Brevard
McCorkle, Stephen Raymond ..... Lenoir
McCraw, Reginald Michael .... Galax, Va.

McCurry, Ruth Victoria ..... Cliffside
McCutcheon, Robert B., Jr. . Martinsville, Va.
McDade, Juanita ..... Lenoir
McDaniel, Mary Elizabeth ..... Ellenboro
McDonald, Elizabeth Gail .... Fayetteville
McDougle, Helen Ann ..... Pelzer, S. C.

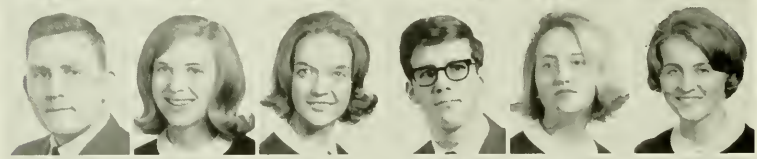

McEntire, John Vancey ..... Old Fort
McFerrin, Rachel Ann ..... Newton
McGregor, Mary Jeanette .... Miami, Fla.
McHargue, Daniel Hugh, Jr. .. Statesville
McIntire, Susanne Hathorne .. Greensboro
McKenna, Dianne Lane ..... Greensboro

McKinney, Margaret Kay .. Winston-Salem
McLaurin, John P., III ..... Morven
McLean, Suzanne .... Gastonia
McLeod, Joanne ..... Laurinburg
McNeil, Wayne Clyde ..... Millers Creek
McNeill, Brenda Gray ..... Millers Creek

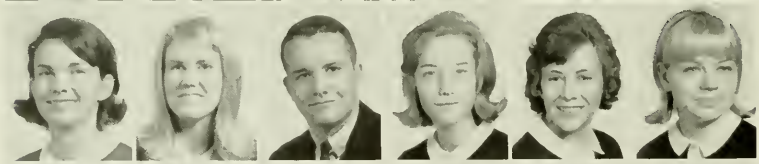

McPhaul, Mary Allene ..... Red Springs
McRae, Lois ..... Maxton
McSwain, Edwin Douglas ..... Shelby
Mabe, Kathryn Ann ..... Winston-Salem
Mace, Betty Rebecca ..... Spruce Pine
Mackin, Vacqueline Ann ..... Greensboro

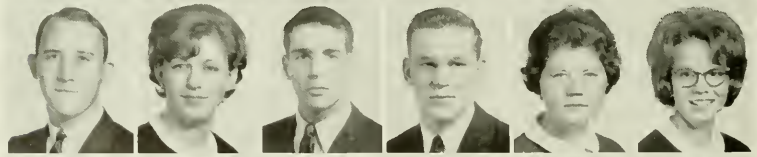

Maier, Joseph Eugene ..... Belmont
Majors, Patricia Dianne ..... Morganton
Maloney, John Steven . West Milford, N. J.
Mance, Paul Eugene .... Alex Bay, N. Y.
Maness, Betsy Alice ..... Troy
Marklin, Amelia Mae ..... Mocksville

Marshall, Gloria Jane ..... Thomasville
Martin, Peggy Sue ..... Winston Salem
Martin, Susan Dianne ..... High Point
Martois, Karen Lynn .... Brooklyn, N. Y.
Martz, Carol Rebecca ..... High Point
Marus, Cecilia Anne ..... Greensboro

FRESHMEN

Mascott, Thomas Charles .. Hanover, N. J.
Mason, Mary Janet ..... Lenoir
Massey, Carla Leigh ..... Greensboro
Mast, Joe McFarland ..... Boone
Mathis, Beverly Jean ..... Winston-Salem
Matthews, Carol Louise ..... Pinnacle

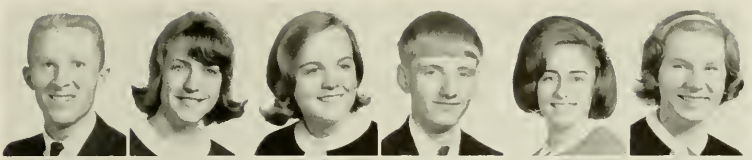

Matthews, Vickie Elaine ..... Catawba
Maxwell, Barbara Elisabeth .. Miami, Fla.
May, Patricia Ellen ..... Wilmington
Mayhew, Georgeanna Lynn .... Davidson
Mays, Harriet Louise ..... Hildebran
Mears, JoAnn ..... Mount Airy

Mecham, Donna Rae ..... Winston-Salem
Medlin, Anita Louise ..... Monroe
Merritt, Karen Marie ..... Rural Hall
Messick, Betty Carolyn .... Winston-Salem
Michael, Elizabeth Beard .... Kernersville
Michael, Glenda Kaye ..... Greensboro

Middleton, Linda Carole ..... Stokesdale
Midkiff, Susan Ellen ..... Mount Airy
Mileur, Barbara LaRue ... Annandale, Va.
Miller, Bridget Carol ..... Statesville
Miller, Clara Elizabeth ..... Landis
Miller, Gene ..... Rockwell

Miller, Hala Diana ..... West Jefferson
Miller, Helen Friend .... Winston-Salem
Miller, James Bernard ..... Lansing
Miller, James Stephen ..... Lawndale
Miller, Robert Lee ..... West Jefferson
Miller, Sandra Lynn ..... Hamlet

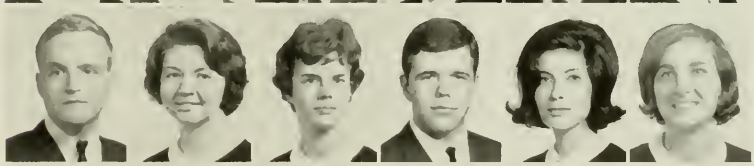

Miller, Terry Dean ..... Newton
Mitchell, Kay Kincaid ..... Morganton
Mohr, Virginia Diane . Northport, L. I., N. Y.
Molnar, Bryan Scott ..... Huron, Ohio
Montgomery, Donna Elaine ... Marshville
Moore, Charlotte Anne ... Richmond, Va.

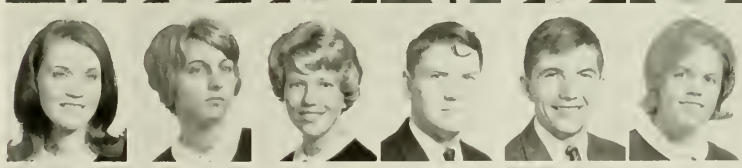

Moore, Ellen Marie ..... Hurdle Mills
Moore, Susan Clayton ..... Wilmington
Moose, Brenda Kay ..... Hickory
Moose, Ronnie Keith ..... Stony Point
Moretz, Allan Jake ..... Boone
Morgan, Delitha Alice ..... Ether

Morin, Kenneth Conrad .. Sanford, Maine
Morris, Linda Grey ..... Salisbury
Morton, Patrick Halton ..... Albemarle
Morton, Robert Earl ..... Jacksonville
Morton, Thelma Louise ..... Albemarle
Moser, Rita Jeanne ..... Claremont

Moser, Ronald Dexter ..... Arden
Moss, Emily Carol ..... Rural Hall
Moss, Virginia Kathy ... Blackburg, S. C.
Motley, Margaret Pamela ..... Salisbury
Mullinax, Susan Anne ..... Shelby
Munday, Donald David ..... Mooresville

FRESHMEN

Murdock, Rita Olivia ..... Troutman
Murphy, Eleanor Charlene. Pilot Mountain
Murphy, James Patrick .. Kings Mountain
Murphy, Sandra Kay ..... Charlotte
Murphy, Zandra Mae ..... Reidsville
Muse, Marsha Kay ..... Conover

Myers, Jerry Delbert .... North Wilkesboro
Nab, Molly Marie ..... Wilkesboro
Nachtigall, Robert Walter. Brentwood, N. Y.
Nance, Sylvia Jean ..... Bear Creek
Nash, Ronald Keith ..... Hamlet
Neal, Joseph William, Jr. .. Walnut Cove

Neal, William A., Jr. .... Columbia, S. C.
Needham, Carolyn Faye .. Pilot Mountain
Nelson, Sandra Marie ..... Whitnel
Newton, Betty Ann ..... Morganton
Newman, Linda Ann ..... Piney Creek
Nichols, Janice Gayle ..... Deep Gap

Nifong, Linda Jane ..... Winston-Salem
Nohrden, Luana M. . Santurce, Puerto Rico
Norman, Steve Larry ..... Mount Airy
Norton, Lisa Huland ..... Marion
O'Brien, Kathleen Marie ..... Franklin
O'Neal, Irene ..... Lumberton

O'Neil, Susan Jane ... Silver Springs, Md.
Oates, Betty Jean ..... Gastonia
Odom, Mary Alicia ..... Hendersonville
Oehler, Lucy Jane ..... Shelby
Ogburn, William Gary ..... King
Oliver, Linda Ruth ..... Greensboro

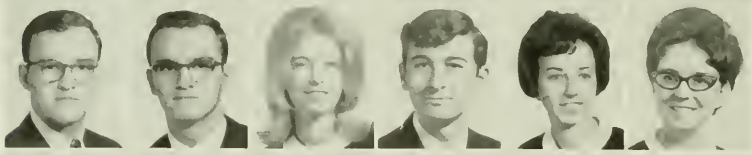

Ollis, Jack Robert ..... Ingalls
Ollis, Joe Lee ..... Ingalls
Outen, Shirley Dianne ..... Monroe
Owens, Richard Thomas .. Irvington, N. J.
Padgett, Carolyn Sue .. Boynton Beach, Fla.
Page, Judy Ann ..... Salisbury

Palma, Pamela ..... Miami Springs, Fla.
Palmer, Peggy Ann ..... Waynesville
Pardue, Janet Susan .... North Wilkesboro
Parham, Joyce Russell ..... Albemarle
Park, Coy Mack, Jr. ..... Winston-Salem
Park, Virginia Christine ..... Marshville

Parker, Ernest Steve ..... Madison
Parker, Gail Elaine ..... Newport
Parker, Norma Sue ..... Boonville
Parker, Patricia Ann ..... Charlotte
Parker, Stanley Matthews .. Roanoke, Va.
Parker, Thomas Wright .... Cedar Grove

Parris, Jo Anne ..... Cliffside
Parson, Mary Virginia ..... Lenoir
Patterson, Camilla Marie ..... Reidsville
Patterson, Martha June ..... Hickory
Payne, Douglas Gwyn ..... King
Payseur, Bobbie Jean ..... Gastonia

FRESHMEN

Pearson, Linda Katherine .... Morganton
Peden, Nancy Clara ..... Gastonia
Peele, Allie Maxine ..... High Point
Peeler, Nellie Marie ..... Forest City
Pegram, Lynda Elizabeth .... Greensboro
Pendergraft, Anita Gail ..... Salisbury

Pendolino, Kathleen Mary .. Madison, N. J.
Pennington, Duane Gale .. West Jefferson
Peninger, Martha Lee ..... Lexington
Perrin, William Henry, Jr. ..... Concord
Perry, Dennis Fred ..... Boone
Perry, Patricia Gray ..... Thomasville

Phelps, James Wiseman ..... Mocksville
Phillips, Madge Kay ..... Purlear
Phillips, Robert W., Jr. ..... Graham
Phillips, Ronald Dean ..... Dobson
Phillips, Roy Hale ..... Greensboro
Phillips, Thomas Daniel ..... Greensboro

Phillips, Veronia Sue ..... Erwin
Phipps, Michael D. . .Mouth of Wilson, Va.
Pierce, Linda Dare ..... Millers Creek
Pigg, Teena Lynn ..... Midland
Pilkington, Bobbie Janet ..... Gastonia
Pitman, Patricia Kay ..... Bostic

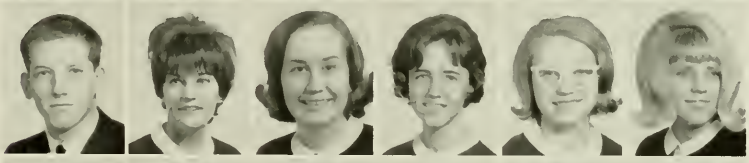

Pittman, David Ford, Jr. ..... Frank
Pittman, Vicky Jewel ..... Wilmington
Player, Doris Sherlyn .... East Rockingham
Plazo, Patricia Gay ..... Barberton, Ohio
Plott, Linda Gail ..... Advance
Plummer, Judy Gayle ..... Kannapolis

Poe, Ann Rhyne ..... Columbia, S. C.
Ponder, Barbara Louise . Silver Springs, Md.
Poole, Donna Faye ..... Franklin
Poole, Judy Diane ..... Salisbury
Poole, Paula Florence ..... Linwood
Porter, Donald Lee ..... Charlotte

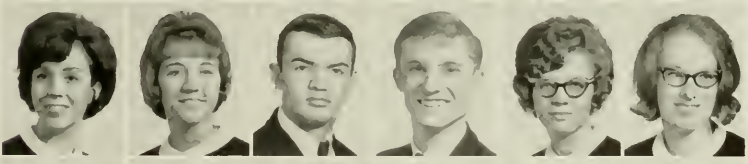

Porterfield, Johnnie Irene ..... Graham
Poston, Betty Rosalyn ..... Shelby
Poteat, Kenny Regan ..... Newland
Potts, Ted Graham ..... Linwood
Powell, Matilda Maxine ..... Vale
Powers, Carolyn Lee ..... West Jefferson

Prater, Donna Lea ..... Miami, Fla.
Prestwood, Rebecca Ann ..... Lenoir
Prevette, Tamara ..... Lexington
Price, Kenneth Terry ..... Gaffney, S. C.
Pruitt, Lou Ella ..... Traphill
Pulliam, Brenda Lee ..... Greensboro

Purgason, Thomas Bernard ..... Mayodan
Pursley, Thelma Louise ..... Charlotte
Queen, Tommy David ..... Morganton
Queen, Vickie Delores ..... Marion
Query, Leonard Griffin, Jr. .... Charlotte
Qussenberry, Barbara Ann ..... Raleigh

FRESHMEN

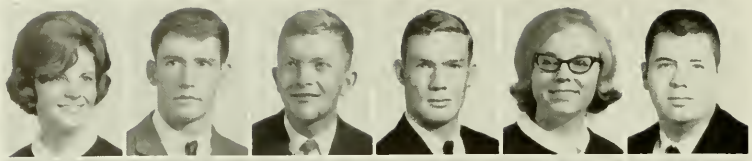

Rainey, Brenda Elaine ..... Rockwell
Ramsbotham, Martin Francis. Winston-Salem
Ramsey, Jerry Drew ..... Boone
Randall, Fred Harvey, Jr. ..... Polkton
Randolph, Karen Anne ..... Kannapolis
Raper, Dewey Edward ..... China Grove

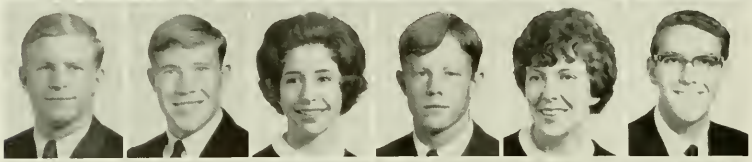

Ray, Gary Charles ..... Burnsville
Raymer, David Foy .... North Wilkesboro
Readling, Susan McKenzie ... Mooresville
Realini, Louis Joseph, Jr. ..... Havelock
Reavis, Judy Annette ..... Lewisville
Rector, Brady David ..... Valdese

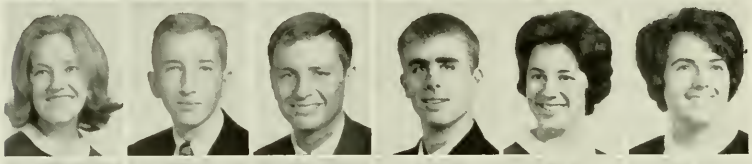

Redman, Kathryn Elizabeth. Pilot Mountain
Reid, Alvin Richard, Jr. .. Pilot Mountain
Reid, David Franklin ..... Lexington
Reid, Jack Walker ..... Pineville
Renegar, Anne Norman ..... Boonville
Renegar, Judith Marie ..... Statesville

Reynolds, Patricia Kaye. . North Wilkesboro
Reynolds, Sandra Kay ..... Biscoe
Rice, Linda Lucille ..... Burlington
Rice, Robert McConnell ..... Jefferson
Rich, Donald Arthur ..... Asheboro
Richardson, David James ..... Durham

Richardson, Judy Lynn ..... Sparta
Richardson, Lorna Ruth ..... Fleetwood
Rickman, Mary Gayle ..... Leaksville
Rightsell, William Garrett ..... Ramseur
Ring, Lennie Neil ..... West Jefferson
Ritch, Kathy Lee ..... Harrisburg

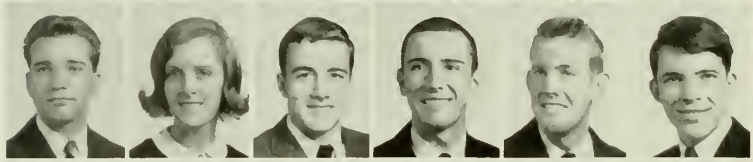

Ritchie, Kenneth Ray ..... Concord
Robbins, Vivian Elizabeth ..... Asheboro
Roberson, James Don ..... Newland
Roberts, Charles Waitsell, III ..... Enka
Roberts, Lee C. ..... Miami Springs, Fla.
Robertson, Jerry Michael ..... Burnsville

Robertson, Rochelle Elaine . Lynchburg, Va.
Robinson, George Herbert .... Greensboro
Robinson, Michael Warren ... Mooresville
Robson, James Clyde ..... Jacksonville
Rock, Lenora Louise ..... Concord
Rogers, Judy Gwendolyn ..... Matthews

Rogers, Robert Carl ..... Wilkesboro
Rohlfs, Robert Henry .... Winston-Salem
Rollins, Wanda Kay ..... Caroleen
Roman, George A., Jr. .. Pemberton, N. J.
Rominger, Shirley Carole .... Sugar Grove
Ross, Barbara Jane ..... Raleigh

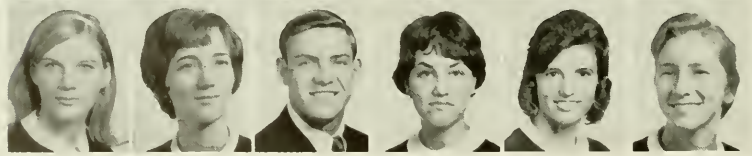

Ross, Mary Margaret ..... Greensboro
Roten, Bracel Bauguess ..... Jefferson
Roten, Jack William ..... Boone
Ruth, Linda Kay ..... Miami, Fla.
Rowe, Claudia Ann ..... Durham
Rowell, Sandra Gail ..... Hickory

FRESHMEN

Royall, Alice Gray ..... Roaring Gap
Royall, Sharron Rebecca ..... State Road
Rozzelle, Betty Jill ..... Charlotte
Rudisill, Charles Edward .... Mount Holly
Ruppe, Larry Nash ..... Rutherfordton
Rush, Judy Wood ..... Candor

Russell, Robert Nelson ... Winston-Salem
Russell, Sandra Gillion ..... Concord
Ruth, Rose Mary ..... High Point
Sain, Janice Tallent ..... Vale
Sanders, Gloria Jean ..... Hickory
Sanders, Katherine Jean ..... Gastonia

Sanders, Mary Catherine .... Greer, S. C.
Sanderson, Jean Carolyn ..... Four Oaks
Sansone, George Rocco ..... Norfolk, Va.
Sassee, Gwendolyn Cevillia ... Albemarle
Saunders, Gail Rose ..... McLean, Va.
Saunders, Martha Sue ..... Troy

Sawyer, Danny Harold ..... Erwin
Scanlan, Sara Ann ..... Hickory
Scarlett, Linda ..... Graham
Schlemo, Barbara A. .... Northfield, N. J.
Schoeberle, Theresa Ann ..... Durham
Schoolfield, Eddie Herman .... Gibsonville

Scott, Katrina Camille .... West Jefferson
Scott, Linda Kay ..... Winston-Salem
Scott, Mary Lucille ..... Elizabeth City
Scott, Tommie Kay ..... West Jefferson
Seaford, Rodney Wayne ..... Concord
Sebastian, Ronald G. ..... Granite Falls

Sechler, Linda Jean ..... China Grove
Seitz, Barbara Jean ..... Orlando, Fla.
Self, George ..... Asheville
Self, John Perkins ..... Lincolnton
Sellers, Jolene ..... Belmont
Sessoms, Carolyn ..... Fayetteville

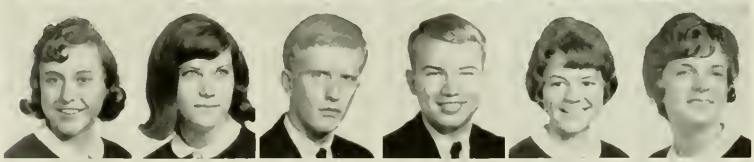

Setzer, Margaret Setzer ..... Lenoir
Setzer, Sue Carolyn .... Claremont
Sharp, Robert Clyde ..... Galax, Va.
Shaw, Conrad Aldean, Jr. .. N. Wilkesboro
Shaw, Judy Carol ..... Greensboro
Shaw, Susan Elizabeth ..... Charlotte

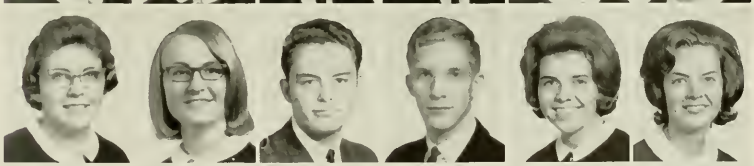

Sheets, Elizabeth Greer .... Laurel Springs
Sheffield, John Calvin ..... Eastwood
Sheffield, Pamela Jane ..... Greensboro
Shields, Brenda Sue ..... Winston-Salem
Short, Brenda Kay ..... Greensboro
Shore, Phyllis Elaine ..... Greensboro

Shoaf, Roberta Louise ..... Lexington
Shoaf, Sonja Diane ..... Clemmons
Shue, Margaret Elizabeth ..... Landis
Shugart, Eona Elizabeth ..... Yadkinville
Shumaker, Rebecca Lee ..... Statesville
Shumate, William Alex ..... Hickory

FRESHMEN

Sides, Paula Jean ..... Aberdeen
Sigmon, Donna Marie ..... Statesville
Sigmon, Sheila Gaye ..... Conover
Siler, Brenda Carol ..... Trinity
Siler, Deborah Margaret ..... Siler City
Sink, Janet Cathryn ..... Winston-Salem

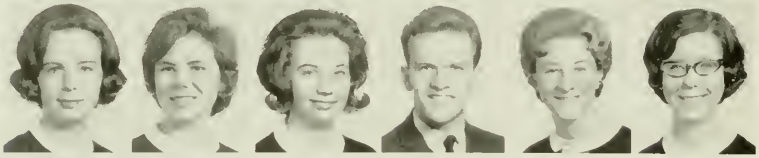

Sink, Rosemary ..... Lexington
Sinner, Annetta Ann ..... Burlington
Sipe, Patricia Jane ..... Hickory
Simpson, Bobby Dale ..... Ararat
Sisk, Linda Cecile ..... Winston-Salem
Sitton, Domicia Lonise ..... Charlotte

Slate, Elizabeth Kaye ..... Westfield
Sledge, Townley Milton ..... Monroe
Sloop, Ben Wesley ..... Winston-Salem
Sloop, Linda Carol ..... Salisbury
Sloop, Peggy Sue ..... Salisbury
Small, Charles Lynn ..... Sophia

Small, Jacquelyn Anne .... Winston-Salem
Smith, Alline ..... Clyde
Smith, Barbara Carol ..... Laurinburg
Smith, Caren Celeste ..... Belmont
Smith, Donna Maraline ..... Salisbury
Smith, Frances Gene ..... Salisbury

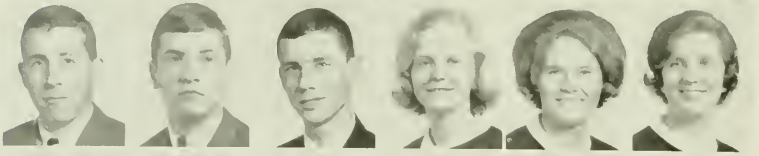

Smith, Fred Ligon ..... Laurinburg
Smith, Gary Franklin .... Winston Salem
Smith, John Paul ..... Winston-Salem
Smith, Linda Marie ..... Boone
Smith, Mary Ellen ..... Thomasville
Smith, Nettie Rebecca ..... Fayetteville

Smith, Paul Richard ..... Newton
Smith, Sandra Carmaletia .... Burlington
Smith, Thomas Steven ..... Graham
Smith, William Elsworth .... Jacksonville
Smith, William Eugene ..... Marion
Snider, Dennis Ray ..... Welcome

Snider, Jennifer Jean ..... Spencer
Snipes, Sheila Elizabeth ..... Tyner
Snuggs, Rebecca Ann ..... Wadesboro
Snyder, Ruth Ann ..... Winston Salem
Sofley, Jerry Dean ..... Salisbury
Spainhour, Gail Frances .. Winston-Salem

Sparks, Jerry ..... Bakersville
Sparks, Sandra Anne ..... Charlotte
Sperry, Patricia Dare .... Pilot Mountain
Spratt, Judy Gail ..... Ellenboro
Spurling, Sara Lou ..... Lawndale
Stafford, Sandra Jean ..... Plumtree

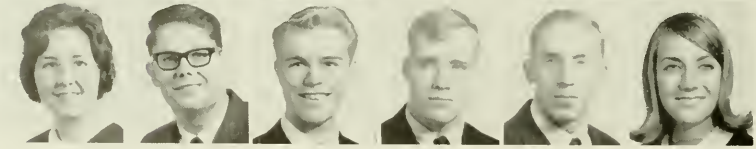

Stall, Linda Lee ..... Charlotte
Stallard, Jack Edward ..... Durham
St. Clair, Sam Edward ..... Charlotte
Stanberry, Gregory Blake ..... Boone
Stanberry, Larry Blaine ..... Boone
Starr, Cyntbia Park .... Silver Spring, Md.

FRESHMEN

Stearns, Sara Elizabeth ..... Charlotte
Stephens, Robert Wade ..... Tampa, Fla.
Stevens, Marianne ..... Bladenboro
Stephenson, Teresa Carol ..... Angier
Stewart, Frank Stewart ..... Statesville
Stewart, Linda Faye ..... Hamlet

Stocks, Linda Grey ..... Whiteville
Stocks, Lydia Marie ..... Nakina
Stoots, Jerry Kenneth ..... Bristol, Va.
Stoner, Brenda Jean ..... Concord
Stoner, Linda Elaine ..... Concord
Storie, Gerald Glenn ..... Banner Elk

Strong, Linda Sue ..... Reidsville
Stroup, Nancy Kathryn ..... Waco
Stroupe, Vonda Lee ..... Morganton
Strickland, James Francis, Jr. .... Stedmao
Stuart, Stephanie Shannon ..... Charlotte
Styne, Judith Ann ..... Buchanan, Va.

Suddreth, William Lee ..... Lenoir
Surratt, Martha Stokes ..... Jackson Hill
Sutton, Bruce David ..... Clyde
Sutton, Robert M. .. Highland Park, N. J.
Swaim, David Cletus ..... Liberty
Swicegood, Larry Calvin ..... Lexington

Swicegood, Webster Noah ..... Linwood
Swink, Judy Lee ..... Morganton
Swinson, Sheila Ann ..... Spencer
Tadlock, Vicki Karen ..... Charlotte
Tallent, Joyce Gail ..... Vale
Talley, Barbara Veigh ..... Reidsville

Tamer, Joseph George .... Winston Salem
Taylor, Barbara Ann ..... Winston-Salem
Taylor, Jack Lynn ..... Concord
Taylor, Jerry Marlin ..... Lebanon, Va.
Teague, Brenda Starr ..... Lenoir
Templeton, Barbara Christine . Mooresville

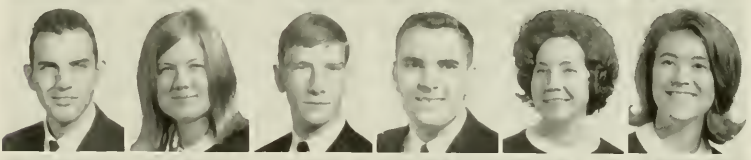

Templeton, Hal M. ..... Elkin
Tennent, Janet ..... Charlotte
Thomas, Diana Sue ..... Hildebran
Thomas, John Henry, Jr. .. Winston-Salem
Thomas, William Kenneth .. Rockingham
Thompson, Mary Lillie ..... Albemarle

Thompson, Mary Sue ..... Lenoir
Thompson, Rebecca Nan ..... Hayesville
Thornburg, Dennis Keith .... Kannapolis
Tinsley, Nina Carol ..... Brevard
Toney, Sherrill Durant ..... Ellenboro
Townsend, Edward M. ..Browns Mills, N. J.

Tucker, Julaine ..... Georgetown, Ill.
Tucker, Sheila Ann ..... Winston Salem
Tucker, Syretta Claudine .... Greensboro
Turner, Jane Elizabeth ..... Gastonia
Turner, Judy Rebecca ..... Reidsville
Trexler, Connie Dale ..... Rockwell

FRESHMEN

Trexler, Gerald Odell ..... Winston-Salem
Troy, Eric Lynden ..... Graham
Twombly, Ruth Elizabeth . Barium Springs
Umfleet, Barbara Sue ..... McLeansville
Underwood, Zack L. ..... Greensboro
Vaden, Rachel Gray ..... Reidsville

Vance, James Frank ..... Crossnore
Vanderveer, Sally Ann ..... Biscoe
Vanhoy, Catherine Ann ..... Troy
Van Leuven, Dianne ..... Charlotte
Van Pelt, Steve Allen ..... Kannapolis
Valentine, Patricia Lois ... Winston-Salem

Verble, Frances Marguerite .... Rockwell
Vernon, Sue Ellen ..... Winston-Salem
Vickers, Charles Edwin ..... Maxton
Wagner, Jeannette Marie ..... Boone
Wagner, Robert W., III . Hyattsville, Md.
Wagner, Sue Neal ..... Lumberton

Walker, Brenda Gail ..... Graham
Walker, Elizabeth Jane ..... Statesville
Walker, Kenneth Lee ..... Lexington
Walker, Linda Lee ..... Miami, Fla.
Walker, Sarah Elaine ..... High Point
Wall, Elvis Glenn ..... Salisbury

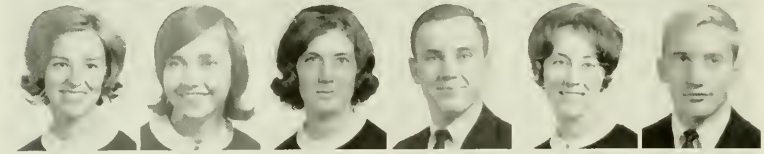

Wall, Glenda Dianne ..... Clayton
Wall, Katherine ..... Taylorsville
Wallace, Audrey Ruth ..... Todd
Wallin, Ronnie Lee ..... Mars Hill
Walsh, Phyllis Ann ..... Ferguson
Walton, William Jefferson ..... Raleigh

Ward, Paul Wayne ..... Banner Elk
Ware, Tonnie Darryl .... Kings Mountain
Warren, Charles Eddie ..... Newton
Waters, Brenda Kay ..... Shelby
Watson, Gail Kathleen ..... Havelock
Watson, Linwood A., Jr. .. Calverton, Va.

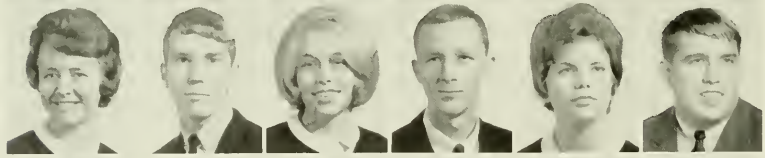

Watts, Patricia Dianne ..... Morganton
Watts, Terry Wayne ..... Hickory
Watts, Vivian Ann ..... Hickory
Waugh, Donald Ray ..... Statesville
Weaver, Myra Patricia ..... Rutherfordton
Weaver, Thomas Felkel .. Rock Hill, S. C.

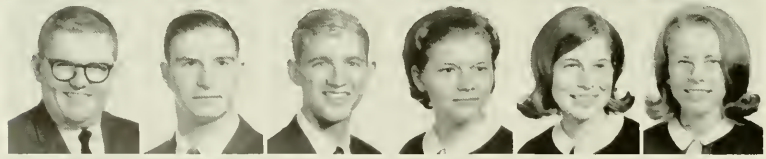

Weathers, Gerald Lee ..... Shelby
Webb, Charles Sanford ..... Bakersville
Weddington, Glenn Haywood ... Salisbury
Weeks, Vivian Ruth ..... Wilmington
Weeks, Sandra Jean ..... Fayetteville
Welch, Nancy Lee ..... Salisbury

Wells, Eunice Carol ..... Asheville
Wheeler, Sharon Lee ..... Herndon, Va.
Whisnant, Susan Crowley ..... Lawndale
Whitaker, Cynthia Sue ..... Landis
Whitaker, Gary Hardin ..... Shelby
White, Barry Wayne ..... Danville, Va.

FRESHMEN

White, Jonathan Doyle ..... Columbus
White, Wayne Onslow ..... Henrietta
Whittington, Gloria Ann ..... Wilkesboro
Williams, Anna Margaret ..... Monroe
Williams, Gail Diane ..... Greensboro
Williams, Hiram Preston ..... Lilesville

Williams, Norma Joyce ..... Catawba
Williams, Ronald Stephen ..... Conover
Williams, Sandra Lynn ..... Charlotte
Williams, Thomas Gregory ... Wilkesboro
Williamson, John Anderson .... Pinehurst
Willis, Betty Jo ..... Laurinburg

Willis, Charles Worth ..... Forest City
Willis, Rachel Diane ... Connelly Springs
Willis, Richard Otis .. Newport News, Va.
Wilson, Carl Rodney ..... Mooresville
Wilson, Judith Dianne .. Rock Hill, S. C.
Windham, Rufus Travis . Bishopville, S. C.

Winebarger, Lynda Carole ..... Conover
Winkler, Sandra Jeanette ..... Lenoir
Winstead, Georgia Linda ..... Raleigh
Winters, Sandra Gail ..... Marion
Wise, Benjamin Roger ..... Newland
Wise, Gary Steven ..... Salisbury

Wittenberg, Judy Kay ..... Hickory
Wongrey, Teresa Lynn .... Sumter, S. C.
Wood, Dorothy Lyndall .... Union Grove
Wood, Judith Marian ..... High Point
Wood, Wanda Gayle ..... Mebane
Woodard, Wanda Faye ..... Hamlet

Woods, Vera Maxine ..... Lenoir
Workman, Sandra Kaye ..... Thomasville
Wright, Frank Burnette ..... Charlotte
Wright, Juanita Elisabeth..New York, N. Y.
Wright, Lynda Sue ..... Greensboro
Wright, Rebecca Lee ..... Dallas

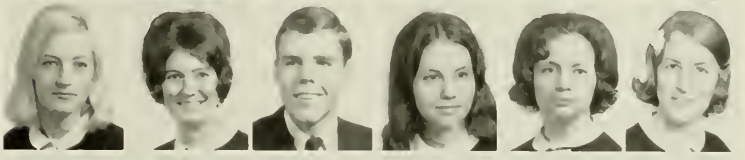

Wyatt, Wanda Jean ..... Mount Holly
Wyrick, Daniel Kay ..... West Jefferson
Yarbrough, Vicki Lynn ..... Lexington
Yates, Patricia Elaine ..... Vilas
Yoder, Sidney Lee ..... Linville
York, Jerel Lynn ..... Kannapolis

Young, Rebecca George ..... Trontman
Young, Terry Ray ..... Vale
Yount, Deventa Jane ..... Granite Falls
Yount, Pamela Elaine ..... Granite Falls
Zetelski, Barbara Jeannette .. Oradell, N. J.
Zibelin, Marilyn Louise ..... Candler

Zimmerman, Lucy Carolyn ..... Valdese
Zirkel, Nancy Ireen ..... Jamestown
Lee, Karen Sue ..... Mount Holly

Junior Counselors

First Row: Becky Shields, Robbie Nelligan, Sandy Holman, Edith Harwood, Norleen Kester, Clydie Hefner, Kay Smith, Joyce Gaines, Nancy Feezor. *Second Row:* Caroll McKinney, Janice Foil, Janice Rigdon, Barbara Buchanan, Jean Horton, Wilma Clark, Judy Presson, Ann Saunders, Rometta Sams, Aretha Robinson, Peggy Wood.

House Presidents

Seated: Sandra Rigsbee, *Watauga;* Norma Garaventa, *Doughton;* Elaine Poteat, *Doughton;* Kay Overcash, *Lovill;* Diane Roberts, *East. Standing:* Ann Hayes, *White;* Mandy Cozart, *North.* (*Not Pictured:* Evelyn Lutz, *East.*)

Religious Emphasis

To introduce the work of the Religious Council and the various members of it is to reveal some of the questions which plague the Christian of the 1960's.

The questions and programs of this decade are different from those of the forties and fifties. No longer do we speak of "Distinctive Marks of a Methodist" or "Why I am a Baptist." The visitor to an activity of the campus Christian fellowships or a program of the Religious Council is more apt to hear such questions as: Is God Dead? Is the Church a kind of fossil fighting for its life? Should the Christian be doing anything about American presence in Viet Nam? Does the "Playboy philosophy" say anything to the way the Church has treated sex for centuries? What will the Ecumenical Council do for Christian Unity? Who is Jesus Christ for us today? Will Secularism sink or save the "Ship of Faith"?

In the struggle with these and similar issues some students are spectators, some disciplined in study, worship and action, others blissfully ignorant and unconcerned. These pages introduce to you some of those persons who should be the more involved.

Rev. Maurice Ritchie, *Campus Minister*

Religious Council

OFFICERS

Buddy McColl ..... *President*
Julie Campbell ..... *Vice-President*
Catherine Rider ..... *Secretary*
Chris Canipe ..... *Treasurer*
LaVerne Miller ..... *Historian*

Seated: Catherine Rider, Julie Campbell, Buddy McColl, Norleen Kester. *Standing:* Jimmy Whitmer, Mary Jim Emerson, Alvin Johnson, Melissa Brown, Chris Canipe, Grace Turbyfill, Judy Morgan, Hilda Everhart, Pam Bowman, LaVerne Miller, Jack Embree.

Baptist Student Union

First Row: Betty Ann Jackson, Donna Eller, Carolyn Bowers, Mabel Ann Osborne, Brenda Joyce, Nancy Feezor, Sheila Bridges, Carolyn Davis, Wanda Wood, Bonnie Wiles, Sandy Shepherd, Susan Readling, Joyce Halford, Linda Lincoln, Joen Carroll. *Second Row:* Ronald Blue, Linda Groom, Pat Clayton, Donna Gordon, Linda Rice, Evelyn Grigg, Jane Killian, Kathy Gibson, Sam St. Clair, Margaret Cantrell, Linda Nix, Barbara Jonas, Carol Johnson, Peggy Cunningham, Imogene Conley, Amelia Marklin, Jo Ann Bates, Martha Spangler, Jeanne Dorsey, Donna Overcash, LaRue Paschall, Jerry Bumbaugh. *Third Row:* Donna Heald, Sharon Royall, Teresa Wongrey, Gail McDonald, Mahala Collette, Brenda Hoyle, Linda Beaver, Ron Travis, Carolyn See, Betty Spainhour, Rita Clark, Beth Simmons, Audrey Farr, Shirley Wheless, Sandy Holman, Beverly Burnette, Edith Smith, Carolyn White, Sara Spurling, Marty Erwin, Nanci Fox, Rachel Jolley, Wanda Hudson, Martha Hord, Douglas Allen, Sarah Barnes, Mary McGregor, Elaine Poteat, Debby Henderson, Gail Clark, Joyce Suddreth, Judy Pittman. *Fourth Row:* Pam Motley, Camilla Patterson, Suzanne Wheelous, Lavann Troutman, Jane Randolph, Gracie McCants, Johnny Simpson, Lynn Hamrick, Betty Hardison, Judith Redmond, Connie Chappell, Jack Caroway, Robert Hemphill, John Womack, John Howle, Johnny Moretz, Tommy Hayes, Mary Beth Patterson, Judy Heglar, Diana Banks, Ann McDough, Carole Coyle, Ricky DeRant, Patsy Shore, Pete Rodriguez, Gary Shrover, Judy Hall, Karen Beaver, Mandy Cozart, Lenna Lyall. *Fifth Row:* Rachel Vaden, Virgie Tucker, Sidney Young, Mike Rodgers, Steve Miller, Frank Vance, Danny Miller, Bryson Jones, Douglas Carroll, Ted Johnson, Dana Wooten, Don Rowden, Bob Phillips, Mike Brown, David Shellman, Bob Poteat, Bob Bailey, Sherrill Toney, Paul Wiggins, Herman Upright, Steve Camp, Jack Ollis, Buck Knowles, Skipper Greene, Eric Troy, Clarence Elledge, Chris Canipe, Wayne Eller, Barry White.

Wesley Foundation

OFFICERS

Judy Morgan	*President*
Nancy Webb	*First Vice-President*
Dorothy Poole Ritchie	*Second Vice-President*
Ann Stegall	*Secretary*
Lowell Mommsen	*Treasurer*

First Row: Gary Starrett, Barbara Maxwell, Gail Parker, Kitty Campbell, Judy Morgan, Barbara J. Hood, Dorothy P. Ritchie. *Second Row:* Gloria Barrett, Sharon Kiser (*standing*), Charlene Bingman, Carol Matthews, Mary Helen Goforth, Judy Canipe, Maurice Ritchie, *Campus Minister. Third Row:* Jim Stephens, Melissa Brown, Virginia Cline, Bobbie McArthur, Shirley Martin, Marcia Davis, Gail Plott, Carolyn Miller, Marie Morrison, Bonnie Rushing. *Fourth Row:* Bob Mays, Jimmy Whitmer, Judy Idol, Ed Taylor, Richard Willis, Diane Wilhams, Betty Gabriel, Cooky Powell, Sherry Atkins, Jack Ollis.

Canterbury Club

OFFICERS

Richard Hughes ..... *President*
Daca Johnson ..... *Vice-President*
Hollis Chenery ..... *Secretary*
John Giles ..... *Treasurer*
Father Todd Ferneybough ..... *Advisor*

Seated: John Giles, Hollis Chenery, Gail Saunders, Richard Hughes. *Standing:* Father Todd Ferneybough, Patrick Yen, Julie Campbell, Janet Hughes, Sharon Desch, Grace Turbyfill, Peggy Greer, Harry Phillips, Inez T. Dudley, Sue O'Neil.

Westminster Fellowship

OFFICERS

Alvin Johnson ..... *President*
Kay Overcash ..... *First Vice-President*
Steve Wilson ..... *Second Vice-President*
Susan Miller ..... *Secretary*
Edith Harwood ..... *Treasurer*
Joyce Davis ..... *Editor*
Hilda Everhart ..... *Ecumenical Relations Co-ordinator*
Gail McSwain ..... *Historian*
Mary Jim Emerson ..... *Synod Representative*
Mr. and Mrs. James M. Sawyer ..... *Advisors*

Seated: Lyndell Stewart, Mrs. James M. Sawyer, Susan Miller, Edith Harwood, Linda Ballard, Mary Jim Emerson, Linda Harris. *Standing:* Katylee McColl, Buddy McColl, Sandie Haag, Colleen Roudabush, Jane Turner, Judy Moseley, Hilda Everhart, Jean Anderson, Donna McKinley, Alvin Johnson, Amorette Clark, Brenda Hines, Sandra Lowery, Dianne Phillips.

Newman Club

OFFICERS

Ed Winterstein	*President*
Dan Hoeflinger	*Vice-President*
Barbara Barnes	*Vice-President*
Robbie Nelligan	*Secretary*
Thomas Spida	*Treasurer*
Father Ed Smith	*Chaplain*

First Row: Robbie Nelligan, Connie Warf. *Second Row:* Barbara Barnes, Catherine Rider, Norleen Kester, Marylu Barker, Courtney Leavitt. *Third Row:* Edward Winterstein, Bill Lonon, Jack Dugan, Harvey Lineback, David Brown, Dan Hoeflinger.

Lutheran Student Association

OFFICERS

LaVerne Miller	*President*
Martha Williams	*Vice President*
Linda Propst	*Secretary*
Kathy Seitz	*Treasurer*
Pam Bowman and Ron Moser	*Religious Council Representatives*
Dr. and Mrs. W. G. Sink	*Sponsors*

Front Row: Lindy Kewatt, Linda Faye King, Pamela Gayle Bowman, Sharon Jean Carrickhoff, Frances Smith, LaVerne Miller, Karen Martois. *Second Row:* Ron Moser, Nancy Van Hook, Linda Propst, Sandie Herb, Barbara Dyer, Mary Sigman, Charlene Murphy. *Third Row:* Wade Coffey, Jr., Rosemary Sink, Sylvia Blair, Janice Foil, Sandra Kennerly, Martha Williams, Marilyn Alexander, David A. Anderson.

Young Women's Christian Association

OFFICERS

Elaine Via ..... *President*
Faye Parker ..... *Vice-President*
Jane Bragg ..... *Secretary*
Dot Perry ..... *Treasurer*
Rae Worthington ..... *Sponsor*

Front Row: Elaine Via, Faye Parker, Jane Bragg, Dot Perry, Brenda Joyce. *Second Row:* Camilla Patterson, Janet Howard, Louise Walker, Judy Moseley, Judy Poston, Rachel Vaden, Hilda Craver.

Fellowship of Christian Athletes

OFFICERS

Jim Whitmer ..... *President*
Sid Young ..... *Vice President*
Wayne King ..... *Secretary*
Jim Scott ..... *Treasurer*

First Row: Jack Embree, Jerry Barker, C. Perry Green, Jr., Jimmie Burchette, Sid Young. *Second Row:* Tony Goins, Wade Coffey, Jr., Ron Moser, Bobby Barbera, Jimmy Whitmer. (*Not Pictured:* Chris Canipe.)

Clay Orsborne
President

Gary Poe
Vice-President

Student Council

The A.S.T.C. Student Council, under the leadership of President Clay Orsborne and Vice-President Gary Poe, initiated and carried out a variety of new projects in addition to regular Student Council activities. The First Annual A.S.T.C. Leadership Conference for High School Students was organized and held by the A.S.T.C. Student Council. Committees were organized to study campus recreation facilities and off-campus housing conditions.

The Student Council revised their constitution to be presented to the student body for their vote and also re-evaluated their judiciary system. Representatives from our student government association attended the Second Annual Conference of the Associated Student Government of the U. S. A. and the State Student Legislature in Raleigh.

OFFICERS

Tina Diamaduros, *Secretary;* Richard Miller, *Director of Communications;* Norma Hedrick, *Corresponding Secretary;* Mike Morgan, *Treasurer;* Gary Poe, *Vice-President;* Wallace Hill, *Parliamentarian.* (*Not Pictured:* Clay Orsborne, *President.*)

STUDENT COUNCIL MEMBERS

Front Row: Tina Diamaduros, Wes Weaver, Gary Poe. *Second Row*: Harold Doster, Sharon Dodge, Norma Hedrick, Judy Oates. *Third Row*: Eric Jolly, Don Patrick, Dave Shellman.

First Row: Martha Drum, Liz Berry. *Second Row*: Caren Smith, Gloria Hutchison, Norma Hedrick. *Third Row*: Marion Carver, Roland Stiles, Dean Ronny L. Brooks, Mike Rogers. *Fourth Row*: Richard Miller, Jerry Myers, Wallace Hill, Jim Spivey.

Yosef

We want Bear Meat!

My hero!

First Row: Travis Windham, Bill Hanner, Bill Bobo, Dave Richardson, Pat Murphy, Greg Newhard, Jack Fine, Guy Flynt, Jack Roten, Jim Barnes, Glen Garman, Jim English, Bobby Russell, Carlton Burton, Bruce Sutton, Joe White. *Second Row*: John Maloney, Bob Agle, Pete Vassos, Gwyn Brooks, Jerry Price, Paul Labazzetta, Ron Byerly, Mike Hamet, Charles Elkin, Don Ferrell, Rick Sherrill, Jay Clinton, Wayne Byrd, Wayne Clawson, Bill Green, Jim Corne, Gene Dillard, Larry Simmons. *Third Row*: Danny Hemric, Bruce Hardin, Bill McClain, Tony Goins, Kelly Aiken, Bill Suddreth, Jimmy Cloninger, Wayne Binsted, Bob Reardson, Danny Beck, Jack Underwood, Craig Cooper, Bill Mauldin, Paul Allen, Bob Sedford, Jerry Willis, Gene Gilleland.

The Fighting Mountaineers

FOOTBALL SCOREBOARD

Appalachian	10	Newberry	7
Appalachian	0	Western Carolina	7
Appalachian	9	Elon	0
Appalachian	6	Lenoir Rhyne	23
Appalachian	17	Carson-Newman	7
Appalachian	7	Catawba	32
Appalachian	14	Wofford	22
Appalachian	26	Presbyterian	10
Appalachian	28	Emory and Henry	10
Appalachian	6	Southeastern Louisiana	54

Football

Ushering in the new school year in fine style was Autumn's King—Football. The Apps with their new head coach, Carl Messere, roared up and down Conrad Stadium with might and determination. The Fighting Mountaineers also performed with vigor on the visiting gridirons. The team united its fifteen freshman recruits with a great deal of that "Fighting Mountaineer Spirit." Even with the major handicap of inexperienced recruits the final App record was an amazing, 5-5.

At the season's end the Mountaineers received their share of post season honors, putting two players on the All-Carolinas Conference Team and the NAIA All-District 26 Team. These players were Wayne Byrd and Joe White. Bill Mauldin and Jerry Price were two important facets of the team's leadership. Quarterback Guy Flynt was hindered from active service by a broken leg.

The highest honor of the season went to Coach Carl Messere when he was named NAIA District 26 Coach of the Year.

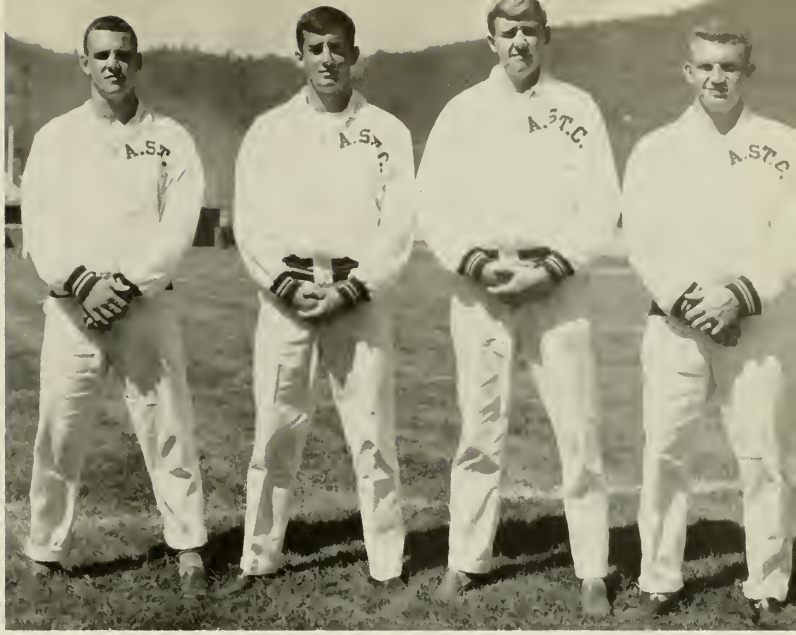

Gilmer Murdock, Sam Houston, Jerry Cash, Vic Winburn.

Kneeling: Howard Barnhardt, Doug Messer.
Standing: Bill Church, Jim Cullivan, Carl Messere, Jack Groce.

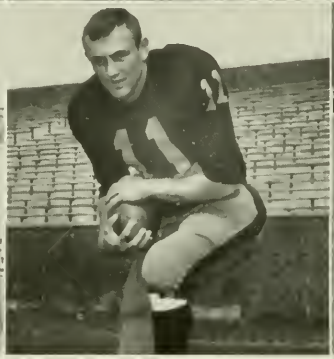

Larry Simmons
Bruce Hardin

Joe White
Tony Goins

Bill Mauldin
Wayne Byrd

Gene Gilleland
Jack Fine

Co-Captain Jerry Price

Tackle that man!

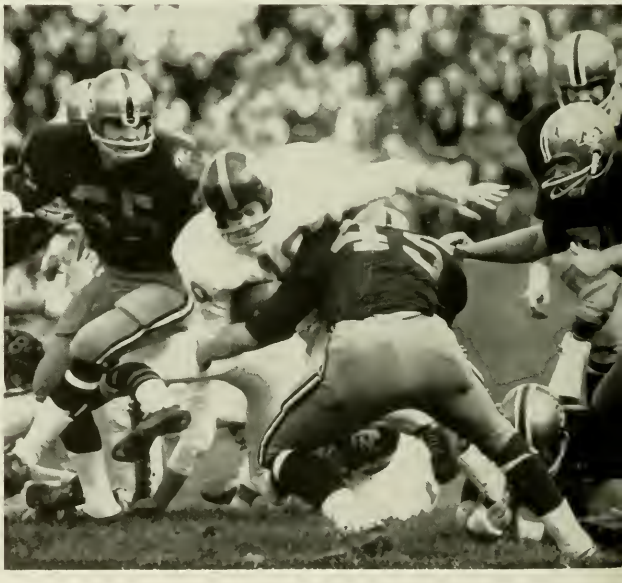

Set, Ready, Set

Co-Captain Guy Flynt

Jay Clinton
Jerry Willis

Gene Dillard
Gwyn Brooks

Jim Corne
Wayne Clawson

Rick Sherrill
Bill Green

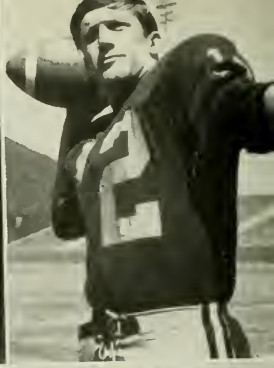

Greg Newhard
Bob Russell

Bill Bobo
Bill McClain

Jim Barnes
Paul Allen

Don Ferrell
Wayne Binstead

The Mighty Mountaineers

Joe sizes up the situation.

Jerry Price receives the Bob Broome Trophy.

"Orders from headquarters."

But Spiff, you are supposed to run, not fly!

PAT MURPHY
JIMMY CLONINGER

JACKIE ROTEN
JOHN LOFLIN

JOHN UNDERWOOD
RON BYERLY

BOBBY AGLE
CRAIG COOPER

Belinda Horne

Julie Barber

Sharon Dodge

Sarah Church

Cheerleaders

Nancy Long, Sharon Dodge, Belinda Horne, Judy Benton, *Chief;*
Chris Hinkle, Sarah Church, Julie Barber, Patty Payne.

Judy Benton, *Chief*

Patty Payne

Chris Hinkle

Nancy Long

Steve Ball
Drum Major

Kay Camlin
Co-Chief

Becky Brown
Co-Chief

Majorettes

Linda Smith

Ann Murray

Kathy Murdock

Linda Smith, Kay Camlin, Ann Murray, Becky Brown, Kathy Murdock.

Homecoming Queen

JUDY BENTON

Industrial Arts Club Float

Art Guild Float

Homecoming

1965 Homecoming Queen

'65 Homecoming Court

Tina Diamaduros

Vicky Pittman

Lynnette Starnes

'65 Homecoming Court

Jane Davenport

Sarah Church

Kathy Murdock

First Row: Craig Duncan, Bill Bookout. *Second Row:* Lee Essex, *Assistant Coach;* Jim Robson, Jerry Mayhew, Mike Davis, Punk Williamson, Jerry Barker, John Graziano, Larry Butler, Jerry Hart, Bill Spada, Charles Bryant. *Third Row:* Hal Sparks, *Assistant Coach;* Ron Taylor, West Lamereaux, Howard Murphy, Fred Bradley, Ron Childress, Don York, Will Deal, John Current, Roger Cecil, Bill Riner, Jim Reavis, Eric DeGroat, *Head Coach.*

Soccer

Bill Bookout
Don York

Fred Bradley
Ron Childress

Howard Murphy
Jim Reavis

Ron Taylor
Will Deal

Coaches: Lee Essex, Eric DeGroat, Wayne Smith, Hal Sparks

Soccer

Lack of depth hampered this year's soccer team. Many of the positions were manned by freshmen, who, though they played an excellent game, lacked vital experience. However, this is not to say that the season record of 3-6-1 was indicative of the performances. Several of these games were played in driving rains and severe winds.

Nevertheless, the Apps played a hard and fast game and should improve greatly with the added experience. Among the new freshmen who should help strengthen the ranks of the booters are Jim Stewart, Andy Anderson, Larry Surretsky, Mike Davis, and Dave Lawrence (who was high scorer this season).

Next year promises to be a better season. With almost all of the returning lettermen and a new policy of spring practice, the soccer team will prove hard to handle.

SOCCER SCOREBOARD

ASTC	2	N. C. State	4
ASTC	8	Tusculm	1
ASTC	0	Duke	4
ASTC	0	Brevard	0
ASTC	0	Kings College	1
ASTC	1	Warren Wilson	0
ASTC	2	Furman	1
ASTC	2	Belmont	3
ASTC	0	U. N. C.	2
ASTC	1	Pfeiffer	8

"Making the big decision."

"That's using your head."

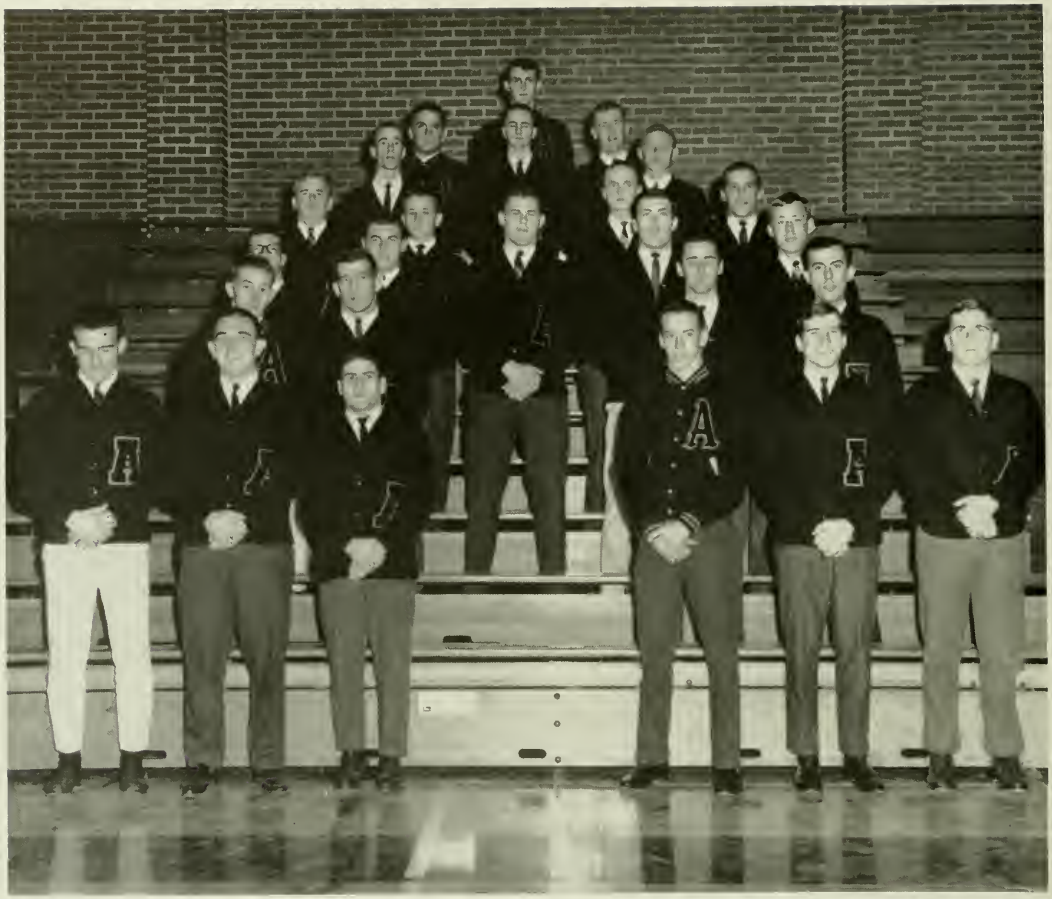

Men's Athletic Association

OFFICERS

Fred Bradley	*President*
Bruce Hardin	*Vice-President*
Guy Flynt	*Secretary*
Wayne Byrd	*Treasurer*
Jim Whitmer	*Chaplain*
Ed Winterstein	*Sergeant-At-Arms*
Dr. Andrews and Bill Church	*Sponsors*

First Row: Phil Bowers, Wayne Simmons, Henry Marsh, Mack Critcher, Philip Grau, Fred Robinette. *Second Row*: Ivan Winston, Ed Winterstein, Howard Murphy, John Wright. *Third Row*: Jimmy Whitmer, Jim Leigh, Fred Bradley, Bruce Hardin, Maurice Guffey, Jr. *Fourth Row*: Tom Harger, Bobby Barbera, Fred White, Allen Smith. *Fifth Row*: Jerry Mills, Tony Goins. *Sixth Row*: Joe White, James Wilcox, Don York. *Seventh Row*: John Current.

How much higher do I have to jump?

Men's Athletics

I didn't mean to hit it THAT hard!

Let's go on a scavenger hunt!

Muscles galore!

Women's Athletic Association

OFFICERS

Cathy Hall ..... *President*
Barbara Hood ..... *Vice-President*
Regina Williams ..... *Secretary*
Martha Hamilton ..... *Treasurer*
Cornelia Asbell ..... *Intramural Chairman*
Ann Harwood ..... *Reporter*
Rebecca Tomlinson ..... *Sponsor*

First Row: Phyllis Stephens, Phyllis Shore, Donna Prater, Linda Harris. *Second Row:* Faye Hall, Martha Hamilton, Barbara Hood, Regina Williams, Kay Smith, Donna Mecham. *Third Row:* Sandy Parker, Linda Walker, Barbara Maxwell, Genevieve Butler, Sandra Morris, Aileen Steelman, Rebecca Wilson, Christie Stoddard.

We're number one!

Who said I couldn't climb this rope?

How'd that get up there?

Women's Intramural Sports

Are we going to gossip or play volleyball?

I'll call this game MY way!

Oh, if I were just a little taller!

OFFICERS

First Row: Jean Saunders, *Secretary;* Mary Beth Patterson, *President. Second Row:* Danny Bowman, *Treasurer;* Bob Roselle, *Vice-President.*

The Pep Club ignites the bonfire which begins Homecoming Festivities.

The Confederate Flag arouses Mountaineer Spirit!

Pep Club

Let's go, Mountaineers!

Mary Beth Patterson presents trophy to Athlete of the Year, Austin Adams.

Athlete Of The Year

Nominees

Bill Bookout
Eddie McArver

Jerry Mayhew
Larry Harbin

Don York
Larry Hand

Austin Adams
Howard Murphy

Ed Winterstein
Wayne Duncan

Flying Fish

OFFICERS

Dodie West ..... *President*
Sharon Chambers ..... *Vice-President*
Regina Williams ..... *Secretary*
Betty Willis ..... *Treasurer*
Donna Havnaer ..... *Sponsor*

Front Row: Richard Willis, Dreama Walters, Melissa Brown, Carole Moore, Linda Beddingfield, Robbie Shoaf, Helen Eicher. *Second Row:* John Giles, Betty Little, Chris Hinkle, George Nickle, Betty Willis, Linda Walker, Sharon Chambers, Reggie Williams, Donna Havnaer.

Modern Dance

OFFICERS

Linda Ryan ..... *President*
Julie Lesniak ..... *Vice-President*
Becki Wilson ..... *Secretary*
Christie Stoddard ..... *Treasurer*
Miss Vera Ellen Ball ..... *Sponsor*

Kneeling: Julie Lesniak, Linda Ryan. *Standing:* Becki Wilson, Christie Stoddard, Sandra Morris.

Honest! It is my I. D. card!

Ball four!

I'm going to break fifty yet!

Future Rockettes?!

Minneapolis Symphony Orchestra

Plays and Programs

Theatre Dance Quartet

STANISLAW SKROWACZEWSKI
Music Director
Minneapolis Symphony Orchestra

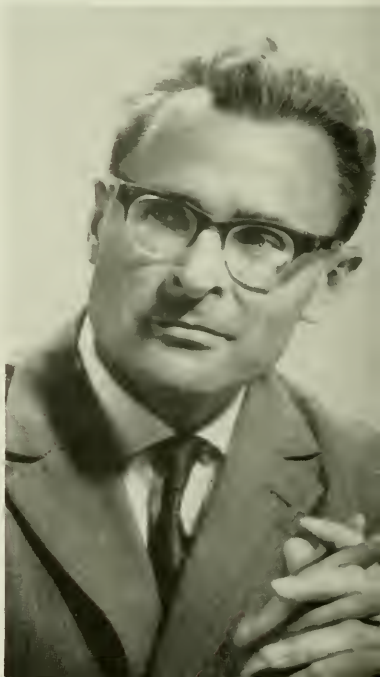

NELL RANKIN
Metropolitan Opera Singer

The National Players production, *Romeo and Juliet.*

Playcrafters production of *The Brothers Menaechmus*

Playcrafters production of *The Queen and the Rebels.*

Seated: Mary Verble, Linda Carver, Marion Carver. *Standing:* Jerry Myers, Mike Yancey, Ken Treadway, Wes Weaver, Dean Ronny L. Brooks. (*Not Pictured:* Sonny Tigniere.)

Popular Programs Committee

OFFICERS

Sonny Tigniere	*Chairman*
Wes Weaver	*Vice-Chairman*
Linda Carver	*Secretary*
Mary Verble	*Treasurer*
Dean Ronny Brooks	*Sponsor*

Modern Folk Quartet

The Serendipity Singers

Larry Elgart

The Doug Clark Five

I really should have worn my high-heeled boots!

Gee, I didn't realize that kissing would spread so many germs!

Student Life

This makes the second time I've flunked this course!

With four exams tomorrow, I've got to cram!

And they lived happily ever after . . .

Married Life

Please Linda, I'd rather do it myself!

Hey Dad, would you tell Mom to hurry up with that bottle. I'm starved!

Commuters

I challenge anyone who says that women are the weaker sex!

I'm going home! I've already waited three minutes on my riders!

Do you think I'll make it home with only one chain?

But officer, I had to park here. I was fifteen minutes late!

You're not supposed to show the Book if you get it!

But you're already an hour late!

Dorm Life

Are you sure this is the way Debbie Drake does it?

These steps seem steeper every day!

Winter . . .

Winter quarter begins with the resolution to pull up those D's and F's you made fall quarter—the rush of Christmas parties and exchange of gifts between Thanksgiving and Christmas—unseasonably warm weather for December—the election of the Christmas Queen and her court—last minute preparations by the Student Council for a Christmas Dance—the girls finally cross the "creek" for the annual carolling at Justice Hall—girls awakened at twelve and later to the tune of "Silent Night, Holy Night" being sung by the Men's Chorus—the shouts of "More!" as they move from White to Lovill to East to Doughton to North—the annual presentation of the "Messiah" by the College Choir—and then "There's no place like home for the holidays"—but too soon the New Year has dawned and "Hope you had a nice Christmas."—and it's back to cram again—January brings the first snow—the first of many that seem to begin every Saturday—girls wear slacks with the permission of the Dean of Women—sledding, but also slipping and sliding and finally falling down—the ski classes finally get their money's worth!—basketball games—wrestling matches—swimming meets—the Apps win their first swimming meet in five years!—Les and Larry Elgart arrive for the Winter Festival in spite of snow and sleet—Playcrafters present *The Queen and the Rebels*—the Serendipity Singers are snowbound and arrive on Sunday instead of Wednesday—intramural competition in basketball is strong—Freshmen elections are held—campus and senior superlative elections are held—"Anyone for Bridge on a snowy night?"—"Got any mealbooks for sale?"—the May Queen and her attendants are elected—and it's that time again—exams and the final fling at studying.

APPALACHIAN
STATE
TEACHERS COLLEGE
CO-EDUCATIONAL

Class Officers

Sophomores

OFFICERS

Ken Treadway	*President*
Mike Yancey	*Vice-President*
Gracie McCants	*Secretary*
Prissy Swaim	*Treasurer*

Sophomores

Abernathy, Brenda Sue
Graham
Adams, Franklin Delano
Nebo
Alexander, Jeffrey Hall
Morganton
Alford, Ronald Edwin
Durham
Allen, Douglas Michael
Fairfield, Calif.
Allen, Linda Ruth
Gastonia
Allison, Anita Elaine
Old Fort
Amos, Barbara Jane
Greensboro
Anderson, Janice Marie
Lenoir
Anderson, Jo Ann
Charlotte
Anderson, Martha Jean
Moore, S. C.
Andrews, Larry Dail
Liberty
Armstrong, Frances Ann
Ararat
Arnold, Cheyrl Ruth
Shelby
Arrowood, Betty Louise
Nebo
Ashley, Julia
Roxboro
Austin, Harold Delynn
Charlotte
Autry, Candace Elaine
Raeford
Bailey, Roger L.
Rutherfordton
Baker, Jean Elizabeth
Lexington
Baker, Michael Raymond
Erwin
Ball, Betty Ann
Lansing
Ballard, Linda Joyce
Asheville
Banks, Diana Lee
Leaksville
Bankston, Richard Lee
Shelby
Barbee, Shirley Deanna
Albemarle
Barker, Mary Louise
Charlotte
Barlow, Andrea Lee
Staunton, Va.
Barlow, Barbara Lynn
Creston
Barnes, Patsy Donnelly
Gastonia
Barnett, Carolyn Kate
Ferguson
Barnhardt, Betty Carole
Landis
Battey, Janice Whitney
Charlotte
Baxter, Donnie Marquex
Robbins
Beal, Anna Elizabeth
Maiden
Beal, Harry Fred
Winston-Salem
Beane, Harry Wilford
Lenoir
Beard, Barbara Elaine
Kannapolis
Beauchamp, Danny William
Asheville
Beaver, Jennie Lou
Mooresville

Sophomores

Beck, Pamela Sue
Lincolnton
Beck, Robin Andrew
Marion
Belk, Jerry Steverson
Hickory
Bennett, Douglas Harold
Burnsville
Bennett, Jerry Paul
Relief
Bennett, Linda Gayle
Winston-Salem
Benson, Steven Wade
Hickory
Berckman, Douglas Craig
Greensboro
Berry, Carrie Lynda
Valdese
Bibey, Joanne
Carthage
Biggerstaff, Alta Patricia
Cliffside
Biggerstaff, Iva Jane
Ellenboro
Bigham, Judith Pons
Reidsville
Binkley, Steven Wilson
East Bend
Bishop, Judith Ann
Greensboro
Black, Brenda Joyce
Lexington
Blake, Donald Lynn
Albemarle
Blalock, Dona Sue
Albemarle
Blevins, Gary Dale
Grassy Creek
Bluemel, Edward P.
Charlotte
Bohlen, Harold Glenn
Shelby
Bolick, Leonard Homer
Lenoir
Bollinger, Billie Ann
Lincolnton
Bostian, James Philip
China Grove
Boswell, Hilda Faye
Whiteville
Bowen, Joseph Carroll
King
Bowman, Hilyard Dan
Burlington
Bowman, Linda Gail
Bricktown, N. J.
Bowman, Lonnie Phillip
Walnut Cove
Bowman, Pamela Gayle
Greensboro
Boyles, Sondra Kaye
Hickory
Brennison, Mary Anne
Columbia, S. C.
Brewer, Christine Ann
Winston-Salem
Brewer, Fonda Kay
North Wilkesboro
Brewer, Marsha Louise
Charlotte
Brewer, Mary Jo
Siler City
Bridges, Herman Floyd, Jr.
Cramerton
Briggs, John Dawson
Asheville
Bright, Judy Carol
Burlington
Brinegar, Kyle Stephen
North Wilkesboro

Sophomores

Britt, Gary Elton
Robbins
Brooks, Rainey Gwyn
Greensboro
Browder, Sara Lilian
Germanton
Brown, David George
Mooresville
Brown, Gary M.
Boone
Brown, Gilda Mae
Claremont
Brown, Helen Melissa
Charlotte
Brown, Rebecca Jean
Mooresville
Brown, Richard Harrison
Statesville
Bryant, Betty Lynn
Thomasville
Bryant, Charles Spencer
Hamptonville
Bumbaugh, Gerald Lee
Boone
Burcham, Vena Carolyn
Elkin
Burleson, Wanda Jean
Spruce Pine
Burns, Brenda Gail
Wingate
Burrage, Delane Kay
Raleigh
Burton, Jane Elizabeth
Raleigh
Burton, Mary Jacqueline
Greensboro
Busick, James Vernon
Hertford
Busick, Richard James
Ramseur
Busick, Russell Wayne
Ramseur
Butler, Eva Nell
Lenoir
Buxton, Lana Sue
State Road
Bynum, William David
Lincolnton
Caddell, Barbara Jane
Murray Hill, N. J.
Caldwell, James F.
Charlotte
Cameron, James Fairley
Cameron
Cameron, Larry Wayne
Cameron
Camp, Dan Steven
Lawndale
Canipe, Steven Lee
Lincolnton
Carpenter, Shelia Whisnant
Casar
Carter, Billie Ann
Laurel Springs
Carter, Michael C.
Mount Airy
Chappell, Connie Louise
Oxford
Childres, D. Glenn
Drexel
Church, Brenda Raye
North Wilkesboro
Clark, Leon Paul
Conover
Clark, Michael Gene
Shelby
Clark, Rita Louise
Winston-Salem
Clark, Sarah Patricia
Cary

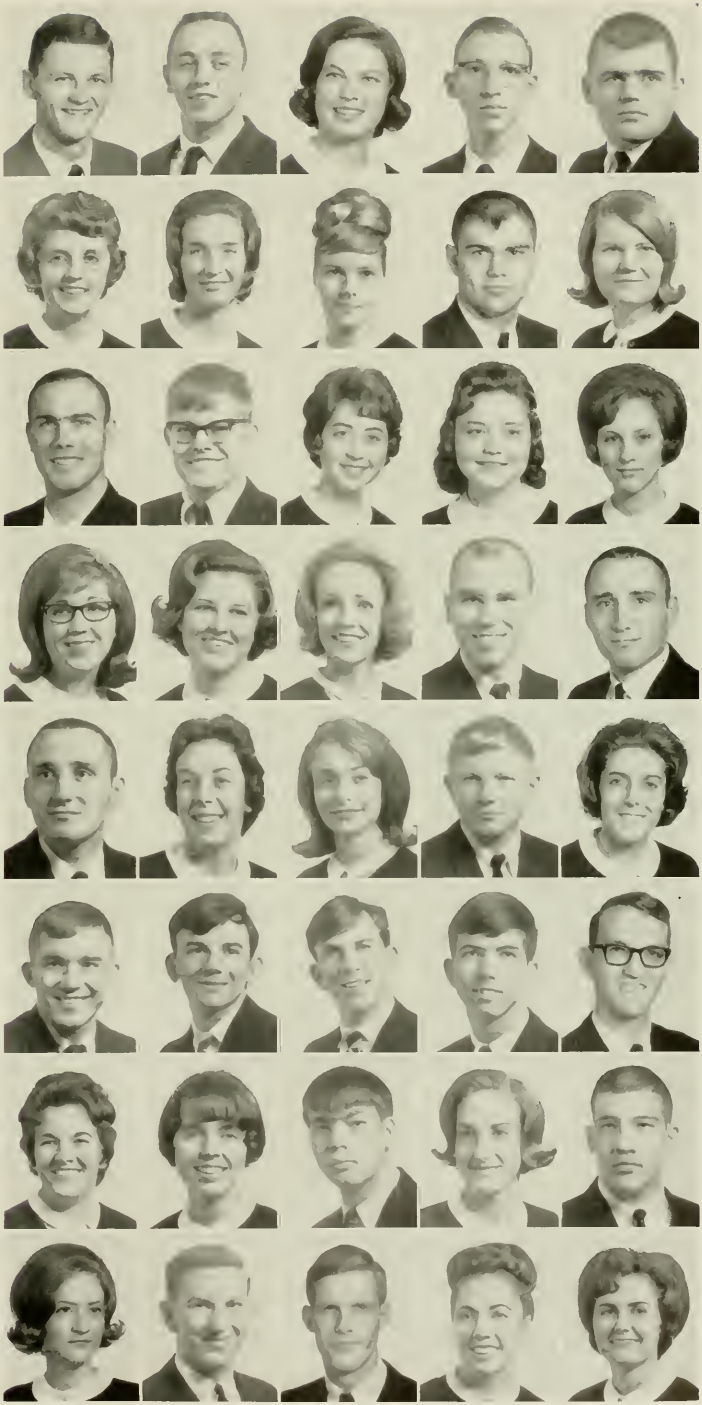

Sophomores

Clawson, Wayne Maurice
Boone
Clement, Nancy Love
Ararat, Va.
Clendenin, Walter Karl
Statesville
Cockerham, Mary Susan
Mount Airy
Coffey, Wanda Gail
Greensboro
Cole, Richard Monroe
Boone
Collins, Landa Elizabeth
Greenville, S. C.
Conrad, Jonathan Michael
Thomasville
Cook, Dorothy Arleen
Statesville
Cook, Linda Diann
Mooresville
Cook, Robert Clyde
Boone
Cooke, Susan
Mooresville
Cooper, Pamela Furr
Albemarle
Cooper, Richard Martin
Randleman
Cope, Sabra Elizabeth
Salisbury
Corne, James Thomas, Jr.
Duncan, S. C.
Cornelius, Danny Ray
Winston-Salem
Cornelius, Katherine G.
Albemarle
Costner, Sharon Constance
Lawndale
Cowles, Susan Cooper
Statesville
Craddock, Linda Kay
Pinnacle
Crater, Terry Lee
Hamptonville
Crawford, Connie
Concord
Creech, Margaret Frances
Selma
Crisp, Robert Arthur
Lowell
Culbreth, Phyllis Hope
Fayetteville
Culbreth, Susan Grey
Chapel Hill
Culp, Judy Kay
Badin
Cundiff, Elizabeth Rae
Statesville
Cunningham, Peggy Ruth
Franklin
Curlee, Edward Lee
Salisbury
Curtis, Sherrill Dion
Asheboro
Davis, Gwendolyn Joyce
Wadesboro
Davis, Lawrence Eugene
Hickory
Davis, Marcia Faye
Mount Ulla
Davis, Michael Gene
Candler
Dawson, Ann Burge
Pilot Mountain
Deal, Nancy Jo
Burgaw
Deal, Phyllis Anne
China Grove
Decker, Jennie Ruth
Summerfield

Sophomores

Deese, M. Elaine
Charlotte
Deweese, Terry Leona
Leicester
Dickens, Brenda Joyce
Monroe
Dillard, Seamoure Eugene
Wellford, S. C.
Dimsdale, Carolyn Ann
Newton
Dobbins, Norma Lynn
Salisbury
Dobinson, Elizabeth
Charlotte
Donnelly, Shirley Sue
Raleigh
Doster, Harold Clyde
Charlotte
Dotson, Denver Roy
Boone
Dotson, Marie Jeanette
Boone
Driggers, Janice Lee
Lumberton
Dugan, John J.
Boonton, N. J.
Dunn, Patricia Victoria
Four Oaks
Dunovant, Sara Paulette
Ridgeway, Va.
Eanes, William Lee, Jr.
Draper
Earl, James Clyde, Jr.
Mount Pleasant, S. C.
Earl, Jerry Wayne
Casar
Earnhardt, James Max
Polkton
Edwards, Nellie Jean
Mill Spring
Elledge, Billie Jean
Hays
Elledge, Clarence Eugene
Valdese
Ellington, Catherine Sue
Cherryville
Ellington, Mary Candice
Cherryville
Ellington, Teresa Gale
Richmond, Va.
Ennis, Gloria Ann
Erwin
Epley, Wayne Richard
Morganton
Eskridge, Norfleet W.
Burlington
Essex, Linda Ann
Advance
Everhart, Brenda Jean
Lexington
Farthing, Linda Dianne
Vilas
Ferguson, Eleanor Louise
Bakersville
Ferguson, Janice Lee
Liberty
Fidler, Vada Sue
Greensboro
Fine, Jack Joel
Vero Beach, Fla.
Finley, Donna Jean
Winston-Salem
Fisher, Paula Susan
Gastonia
Flippin, Jimmie Neal
Stuart, Va.
Foulk, Ronald Lee
Medford, N. J.
Fox, Anita Kay
Burlington

Sophomores

Fox, Cynthia Diane
Charlotte
Fox, Nanci Linda
Wilkesboro
Frederick, Gerald Lavon
Greensboro
Freeman, Jo Ann
Shelby
Gabriel, Betty Sue
Newton
Gardner, Verna Christine
Rockingham
Garland, Carolyn Lynn
Bakersville
Garner, Mary Elaine
Red Springs
Garris, Gayle Junior
East Bend
Garris, Rubert La-Baron
Asheville
Gaskins, Frances Johanna
Jacksonville
Gatewood, John L., Jr.
Summerfield
Geagan, Patricia H.
Springfield, Mass.
Geer, Sylvia Saunders
Union Mills
Goforth, Warren G.
Kings Mountain
Goodman, Donna Ann
Gastonia
Goodman, Frances Earlene
Concord
Goodson, Ann Grace
Iron Station
Gordon, Donna Gail
Winston-Salem
Gowan, Patricia Ann
Asheville
Grant, Gary Thomas
Forest City
Grant, Leslie Shaw
High Point
Grau, Philip Nicholas
Parkside, Pa.
Green, Lynda Kaye
Durham
Green, Miriam Iley
Concord
Green, Sallie Minerva
Spencer
Green, Sarah Lenora
Reidsville
Greene, Jacqueline Frances
Boone
Greene, Ronald Eric
Lenoir
Greene, Wayne Luther
Boone
Greer, Jack Richard
Todd
Gregory, Arthur H.
Neva, Tenn.
Griffin, Judy Lane
Marshville
Grigg, Lila Evelyn
Cherryville
Grindstaff, Betty Kaye
Winston-Salem
Guffey, Maurice Hoyle, Jr.
Forest City
Gulledge, Doris Ann
Ruby, S. C.
Gulley, James Larry
Kingsport, Tenn.
Gwaltney, Roberta Lee
Hiddenite
Gwyn, Laura Susan
Greensboro

Sophomores

Hagaman, Rex Gray
Boone
Halford, Brenda Joyce
Monroe
Hall, Diane Gail
Brooklyn, N. Y.
Hall, Linda Faye
Candor
Hamby, Pamela Jeanne
Boone
Hamilton, Diana Lynn
Wadesboro
Hammill, Patricia Diane
Gold Hill
Hampton, Frederick Charles
Boone
Hampton, Katherine Anne
Swannanoa
Hampton, Phillip Blaine
Boone
Hand, Patricia Dolores
Salisbury
Harden, Becky
Graham
Harmon, Marilyn Parolea
Boone
Harrelson, Donna Lynn
Charlotte
Harris, Gwendolyn Ann
Burnsville
Harris, Montye Cecile
Salisbury
Harris, Vicki Starr
Concord
Harris, Wanda Carol
Spray
Hart, Lena Dare
Lansing
Harte, Donald Alexander
Charlotte
Hass, Brenda Louise
Hickory
Hawkins, Jackie Dale
Greensboro
Hawkins, Mary Ann
Marion
Hawks, Sharon Kay
Shannon
Hayes, George Thomas
Montezuma
Hayes, Richard Vaughn
Purlear
Haynes, Shelia Jean
Millers Creek
Heaener, Jane Elizabeth
Charlotte
Heath, Jane Karen
Winston-Salem
Hedrick, Sarah Lee
Statesville
Heise, Margaret Sue
Asheville
Hemphill, Robert Owen
East Flatrock
Henderson, Jo Anne
Charlotte
Henry, Frances Lynne
Martinsville, Va.
Hensley, Linda Ann
Burnsville
Henson, Tommy Earl
Jacksonville
Herb, Sandra Rae
Chapel Hill
Hicks, Florence Louise
Boonville
Hilker, Sherry Anne
Winston-Salem
Hill, Linda Dianne
Caroleen

Sophomores

Hinkle, Paul Christopher
Mocksville
Hoke, Charles Keith
Hickory
Holland, Danny Lee
Statesville
Honbarrier, Ronald James
Kannapolis
Hoover, Phyllis Patricia
Vale
Horne, Belinda Carol
Charlotte
Horner, James Hunter
Oxford
Howard, Janet Kay
Southern Pines
Howell, Helen Gaye
Warrensville
Howell, June
Bakersville
Hudson, Linda Sue
Dobson
Huffman, Judy Ann
Purlear
Huffman, Thomas Olin
Kings Mountain
Hughes, Linda Katherine
Burnsville
Hunt, Nancy Diane
Casar
Hunt, Rick Stephen
High Point
Hunt, Ronda Kaye
Denton
Hutchins, Donald Van
Staley
Hyatt, Mary Malinda
Murphy
Hynes, Janice Lee
Thomasville
Idol, Judy Belle
Kernersville
Isenberg, Stephen Morgan
Salisbury
Isley, Nellie Marie
Burlington
Isley, Richard Lee Wright
East Williston, N. Y.
Jarvis, Lynnette
Rural Hall
Jeffries, Michael
Warrenton, Va.
Jenkins, Judith Faye
Old Fort
Jessup, Terry Boyle
Westfield
Johnson, Barbara Ann
Sparta
Johnson, Etta Dolores
Wilkesboro
Johnson, Gail Hutchins
Bessemer City
Johnson, Larry Kyle
Mount Airy
Johnson, Nancy Lee
Troutman
Johnson, Phyllis Ann
High Point
Johnson, Ted David
Cliffside
Johnston, Doris Lynn
Spencer
Johnston, Judith Ann
Cary
Johnston, Linda Carol
Westfield, N. J.
Joines, Eula Faye
Blanch
Jonas, Barbara Ruth
Hickory

Sophomores

Jones, Barry Randall
High Point
Jones, Bryson Gold
Mooresboro
Jones, Herbert Benson
Winston-Salem
Jones, Patricia Ann
West Jefferson
Jones, Sarah L.
Valdese
Joyce, Brenda Kay
Madison
Joyce, Louise Davis
Greensboro
Joyner, Roger Dale
High Point
Keener, Guy Daniel, Jr.
Lincolnton
Kelly, Carol Rose
Carthage
Kennedy, Nancy Dianne
High Point
Kennerly, Sandra Gail
China Grove
Key, Janice JoAnn
North Wilkesboro
Kidd, Joyce Ann
Franklinville
Kilby, Janice Elaine
High Point
King, Janis Elaine
Wilmington
Kirkman, Mary Suzanne
Central Falls
Kiser, Beatrice Kaye
Vale
Kleinman, April Lynn
Charlotte
Knight, Meredith Lewis
Creston
Knox, Martha Krider
Cleveland
Koontz, Judy Ann
Mocksville
Lackey, Linda Carolyn
Hickory
Lail, Roger Vance
Conover
Lanier, John Thomas
Statesville
Lanier, Joretta Ann
Lexington
Lashley, Linda Ann
Chapel Hill
Lassiter, John Stephen
Burlington
Lawrence, Shirley Sue
Mebane
Laws, Rebecca Louise
Mount Airy
Leonard, Barry Edwin
Mount Airy
Leonard, Joy Jackie
Lillington
Leonhardt, Burlene
Cherryville
Lewis, Larry Gordon
Todd
Lewis, Robert David
Boone
Lincoln, Linda Ruth
King
Lineback, Harvey Lee
Walkertown
Liner, Ronald Sims
Winston-Salem
Livingston, Jerry Allen
Statesville
Loftin, Andrea Louise
Maxton

Sophomores

Long, Casandra Lee
Charlotte
Lovelace, Donald Baxter
Morganton
Lowder, Phyllis Kay
Cleveland
Lowe, Karen Louise
Salem, Va.
Lyerly, Anna Gayle
Charlotte
Lynch, Rivers Foster
Effingham, S. C.
Mabe, Peggy Jo
King
Maness, Phyllis Anne
Asheboro
Martens, Linda L.
Southfield, Mich.
Martin, Shirley Poole
Hiddenite
Mascott, Barbara Ann
Hanover, N. J.
Mason, Donald Wayne
Kannapolis
Mastin, Linda Lee
North Wilkesboro
Mathews, Ella Mae
Marion
Maxwell, Janice Brian
Huntersville
Mayfield, Carla Jean
Morganton
Mays, Robert F., Jr.
Martinsville, Va.
MacMillan, Donna
Elkton, Md.
McCain, Nancy Ellen
Sophia
McCall, Phil Neil
Stedman
McCants, Gracie Ella
Pineville
McDonald, Rebecca Ellen
Rockingham
McElroy, Susan Elizabeth
Fayetteville
McEntire, Glenda Elizabeth
Lawndale
McFarland, Patricia Kay
Greensboro
McGee, Ira Mac
Ramseur
McKaraher, Linda Kay
Boone
McLain, Becky Donna
Kannapolis
McLean, Walter Lee
Erwin
McMillian, Jane Elizabeth
Mount Airy
McMillian, Mary Phyllis
Charlotte
McNeil, Otis
Purlear
McRee, Samuel A.
Newton
McRorie, Cybus P., Jr.
Lawndale
McSwain, Linda Gail
Albemarle
McVey, Janie Kay
Liberty
Melton, Linda Ann
Ellenboro
Melton, Wade Lee, Jr.
Kannapolis
Mendenhall, Bleeka Joan
High Point
Metcalf, Walter Michael
Granite Falls

Sophomores

Milek, Jean
Hollywood, Fla.
Miller, Anita Jean
Asheville
Miller, Daniel Lee
Lenoir
Miller, James Robert
North Wilkesboro
Miller, Michael Reginald
Homestead, Fla.
Miller, Nancy Sue
Millers Creek
Miller, Reba Sue
Wilkesboro
Miller, Richard Dobbin
Todd
Miller, Shelia Runnelle
Hickory
Miller, Virginia LaVerne
Salisbury
Minter, Glenda Eileen
Newport
Miriello, Ronald Lynn
Erwin
Mitchell, Helen Arlene
Durham
Mitchell, Terry Lane
Kannapolis
Mitchell, Virginia I.
Bessemer City
Montgomery, Mildred Ethel
McLeansville
Moon, Bobby Joe
Landis
Mooneyham, Sheila Faye
Raleigh
Moore, Carole Jeanne
Winston-Salem
Moore, Lefettie Esther
Kinston
Moose, Bobbie Delane
Cary
Morehead, Judy Garland
Shelby
Moretz, Johnny Young
Boone
Moretz, Martha Victoria
Boone
Morrison, Alice Marie
Harrisburg
Morton, Linda Lee
Albemarle
Moseley, Judy Diane
Waxhaw
Mowery, Richard Lee
Climax
Mozingo, Patricia Ann
Charlotte
Mulcahy, Daniel James
East Meadow, N. Y.
Murdock, Charles Bryce
Lexington
Murdock, Kathryn Alice
Statesville
Murphy, Georja
Fort Lauderdale, Fla.
Murray, Gloria Ann
Mooresville
Myers, Mary Virginia
Thomasville
Neave, Gail Patricia
Newark, Del.
Necessary, Thomas Howard
Wilkesboro
Newton, Kay Reece
High Point
Newton, Joseph Wesley
Winston-Salem
Nichols, Sharon Ann
Millers Creek

Sophomores

Nixon, Nancy Sue
Stanley
Nusz, Paula Lynn
Morganton
Oakley, Linda Joyce
Burlington
Osborne, Linda Sue
Brevard
Osborne, Mabel Ann
North Wilkesboro
Overcash, Donna Sue
Kannapolis
Overcash, Mary Frank
Troutman
Pardue, Jean Darlene
Winston-Salem
Parham, Mary Ann
East Point, Ga.
Parrish, William Terry
Winston-Salem
Parker, Ellen Sue
Fayetteville
Parks, Judy Lane
Summerfield
Parsons, Margaret Rosemary
Lenoir
Patrick, Don R.
Shelby
Payne, John Douglas
Thomasville
Payne, Patricia Ann
Boone
Pendleton, Connie Ann
Lawndale
Pendleton, James Michael
Clover, S. C.
Penninger, Brenda Kay
Concord
Perry, Dorothy Jane
Raleigh
Peterson, Belinda Gay
Greensboro
Pettit, Donald Louis
Columbus
Phillips, Linda Laws
Purlear
Phillips, Lucille Janette
Bear Creek
Pittman, Judy Eileen
Hendersonville
Poole, Linda Dee
Statesville
Poteet, Drue Renee
Barnwell, S. C.
Powell, Gary A.
Drexel
Pratt, Jane Carolyn
Morven
Pratt, Muriel Rowena
Charlotte
Price, Allan Killian
Charlotte
Price, Ayleeza
Landis
Proffit, James Cicero, Jr.
Todd
Propst, Linda Kay
Greensboro
Pruitt, Sharon Kaye
Traphill
Raley, Patricia Ann
Hickory
Randolph, Lula Jane
Gastonia
Raymer, Eugene Jay
Statesville
Raynor, Barbara Ann
Four Oaks
Rector, Mary A.
Stony Point

Sophomores

Redwine, Marcia Sue
Badin
Reid, Peggy Louise
Kannapolis
Renegar, Frances Brooks
Monroe
Rhodes, Patricia Gail
Wilkesboro
Rhyne, James Robert
Vale
Ribbeck, Donna Lee
Charlotte
Richardson, Nancy J.
North Wilkesboro
Riddle, Patricia Faye
Raleigh
Riley, Richard Dale
Durham
Rimmer, Hubert Grier
Statesville
Roark, Rebecca Russell
Boone
Robfogel, Anne
Hialeah, Fla.
Robinson, James Barry
Sherrills Ford
Robinson, Patricia Jean
Asheville
Robison, Linda Gail
Candler
Rogers, Joseph Michael
Gastonia
Rogers, Nancy Ann
Huntersville
Roland, Patricia J.
Kennett Square, Pa.
Rorrer, Clifford Kinney
Leaksville
Roselle, Robert Carson
Newark, Del.
Roseman, Janice Elaine
China Grove
Roudabush, Colleen Joy
Cleveland
Rudisill, Linda Jane
Burlington
Rumley, Jean Faye
McLeansville
Rushing, Anne Bonnell
Peachland
Rushing, Carolyn Ann
Monroe
Safrit, Michael Richard
China Grove
Sain, Larry Eugene
Vale
Sams, Johnny L.
Enka
Sandoval, Reginald Allan
Albemarle
Saunders, James Wesley
Mount Gilead
Saunders, Joe Allen
Lenoir
Saunders, Patsy Marlene
Rockingham
Saunders, Terry Eugene
Belmont
Scott, Jackie Darlyne
Kannapolis
Scott, James Patrick
Clark, N. J.
Sebastian, H. Sharon
Hays
Secrest, Johnny Guy
Drexel
Self, Vickie Mason
North Wilkesboro
Sellers, Judy Cathrine
Wadesboro

Sophomores

Setzer, Priscilla Ann
Concord
Sharpe, Fredrick Page
Burlingham
Shatterly, David Eugene
Yanceyville
Shaw, Carl Brent
Boonville
Shaw, Reba LaVerne
Asheboro
Shaw, Ruth Anne
Asheboro
Shepherd, Richard Lee
Lansing
Shepherd, Sandra Leigh
Hickory
Sherrill, Charles Rickey
Taylorsville
Shoaf, Margaret Ann
Burlington
Shoe, Steven Lee
China Grove
Shore, Patricia Ann
Winston-Salem
Short, Judy Elaine
Hudson
Shroyer, Gary Lee
Charlotte
Sigler, John Charles
Milford, Del.
Sigmon, Janice Faye
Hickory
Sigmon, Linda Sharon
Claremont
Simmons, Harriet Beth
Gastonia
Simpson, John David
Hickory
Sinclair, Joe Thomas
Albemarle
Sinclair, Joseph Ralph
Troutman
Sinclair, Marilyn Ruth
Charlotte
Slick, Jo Ann
Nebo
Smith, Carolyn Mae
Winston-Salem
Smith, Clarence Dupree, Jr.
Hillsborough
Smith, Frank Raymond, III
Winston-Salem
Smith, Jack McNeill
Laurinburg
Smith, Joanne
Charlotte
Smith, Lestro Leonidas
Hickory
Smith, Mariea Diana
Mount Holly
Smith, Martha Ellen
Charlotte
Smith, Sharon Leigh
Winston-Salem
Smith, Sylvia Carol
Statesville
Snider, Joyce Myra
Lexington
Snipes, Anita Gayle
Burlington
Spada, Thomas Aldo
Falls Church, Va.
Spangler, Evelyn Lewis
New Bern
Spencer, Jeannette C.
Winston-Salem
Sposato, William Louis
Northport, Long Island, N. Y.
Spradley, Carla Hughes
Harrisburg

Sophomores

Sprinkle, Connie Raye
Lexington
Stahl, John Melvin
Greensboro
Starcher, Shirley Rodenia
Asheboro
Starnes, Sarah Lynnette
Hickory
Stauber, Susan Ione
Statesville
Steele, Wanda Jinx
Stoneville
Steelman, Charles Stephen
Winston-Salem
Stegall, Margaret Ann
Marshville
Stephens, James Ernest
Connelly Springs
Stephens, Linda Gray
Lillington
Stephenson, Rudolph, Jr.
Erwin
Stevenson, Ruth Elaine
Statesville
Stewart, Jeffrey V., Jr.
Newton
Stokes, Jane Crowell
Linwood
Stone, Vickie Winona
Salisbury
Stout, William Charles
Arlington, Va.
Stowe, Brenda Gayle
Spray
Strader, Edward G.
Ruffin
Strader, Judith Ann
Reidsville
Strowd, Judith Kay
Chapel Hill
Suddreth, Joyce Marie
Granite Falls
Suddreth, Mary Camilla
Todd
Suitt, Nancy Jane
Charlotte
Sullivan, Glenda Arline
Charlotte
Sumlin, Janis Kiser
Lenoir
Sutton, Shirley Ann
Salisbury
Swaim, Mary Priscilla
Winston-Salem
Swanson, Sandra Gail
Lenoir
Swicegood, Barbara Louise
Statesville
Talbert, Sherry Lee
Albemarle
Taylor, Lillie Ruth
Lenoir
Taylor, Robert Ervin
Harrisburg, Va.
Teague, Betsy Ann
Snow Camp
Teague, Velma Clara
Boone
Tennent, Patricia
Charlotte
Tew, Vicki Gill
Haw River
Thompson, Glenda Rae
Plumtree
Thompson, James Thomas
North Wilkesboro
Thompson, Janie Lou
Rutherfordton
Thornburg, Judy Elizabeth
Charlotte

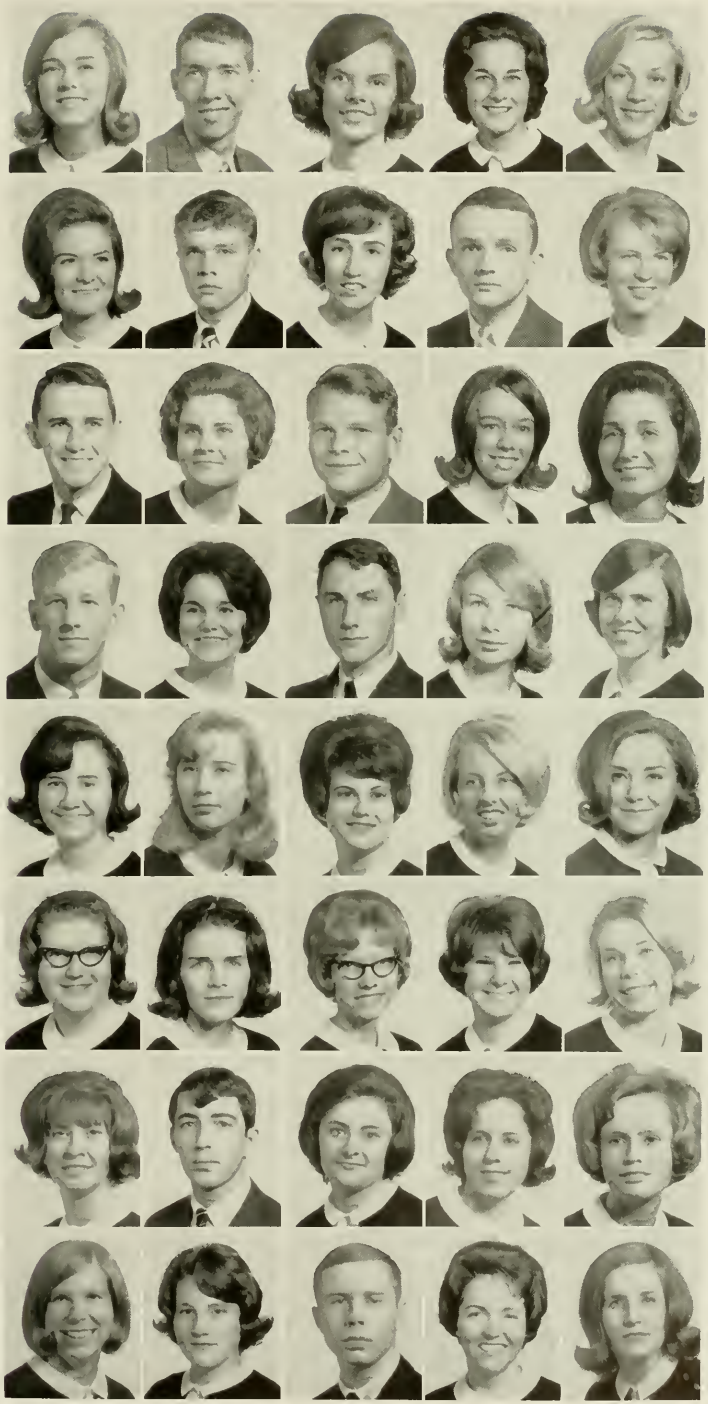

Sophomores

Tillotson, Brenda Kay
Clemmons
Tillotson, Winston Dalton
Fayetteville
Timmerman, Beverly June
Columbia, S. C.
Tipton, Terry James
Green Mountain
Toney, Philip Arnold
Bostic
Townsend, Norma Frances
Harrisburg
Treadway, Ken Ray
Valdese
Trigg, Joyce Ann
Charlotte
Umenhofer, Mark R.
Banner Elk
Underwood, Sue Staton
Albemarle
Upright, Herman Lester
Troutman
Van Fossen, Donna K.
Staunton, Va.
Vannoy, Charlotte Gwyn
North Wilkesboro
Via, Gloria Elaine
Mayodan
Vielkanowitz, William E.
Ozone Park, N. Y.
Voight, David Alan, Jr.
Charlotte
Vuncannon, Patricia Carol
Asheboro
Wade, Anne Rogers
Chapel Hill
Wagner, Larry Don
Elkin
Wagoner, William Larry
Jonesville
Walker, Faye Louise
Candler
Walker, Sarah Helen
Asheboro
Walker, William C., Jr.
Ellenboro
Waller, Jennie Jo
North Wilkesboro
Walters, Betty Ruth
Crumpler
Walters, Dreama Elaine
Mooresville
Walters, Mahala Jean
Elkin
Warlick, Richard Lee
Newton
Watson, Linda Lea
Deep Gap
Watts, Dennis Lee
Belmont
Weaver, Vickie A.
China Grove
Weavil, Robert Lewis
Winston-Salem
Weeks, Janis Lee
Fayetteville
Welch, Bruce Ronald
Falls Church, Va.
West, Sally Kaye
Caroleen
Whicker, Phyllis Ann
Greensboro
Whisnant, Margaret Louise
Salisbury
White, Carolyn Marie
Stokesdale
White, Ramona Virginia
Sherrill's Ford
Whitener, Carolyn Sue
Union, S. C.

Sophomores

Whitener, Linda Kathryn
Hickory
Whitfield, Betty Sue
Hurdle Mills
Wiles, Bonnie Ray
Yadkinville
Wilkes, Charles Stanley
Charlotte
Wilkes, Marsha Ann
Wadesboro
Wilkins, Robert Doyle
Belmont
Willard, Linda Diann
Randleman
Williams, Claudia Dae
Lumberton
Williams, Diane Lee
Quantico, Va.
Williams, Geraldine
Hazelwood
Williams, Martha Elizabeth
Granite Quarry
Williamson, Jane Oliver
Lumberton
Williamson, Jesse B., Jr.
Asheboro
Williamson, Joyce Ann
Burlington
Williard, Walter Gaither
Yadkinville
Willis, Betty Reed
Raleigh
Willis, Charles Lee
Micaville
Wilmoth, Janet Ann
Ennice
Wilson, Alice Faye
Boone
Wilson, Benjamin Franklin
Grayson
Wilson, Clara Clontz
Boone
Wilson, Glenda June
Boone
Wilson, Micki Delores
Edneyville
Wilson, Susan Elaine
Asheboro
Winburn, Vic
Burlington
Wohlford, Linda Leigh
Randleman
Wolff, Connie Marie
Tobaccoville
Womack, John Kenneth
Cliffside
Wood, Edward Olin
North Wilkesboro
Wood, Virginia Marie
Statesville
Woods, Patsy Kaye
Grover
Wright, Gary Stephen
Ellenboro
Wright, Jill Ilene
Shelby
Yancey, Michael Grant
Valdese
Young, Martha Ashley
Blowing Rock
Young, Sidney Presswood
Boone
Yow, Tommy Ray
Marion
Zdunezyk, Harry Joseph
Greensboro
Zimmerman, Patricia Sue
Wilkesboro
Zweig, James Warren
Charlotte

Tony Gray, *Co-Captain*

James Wilcox, *Co-Captain*

Basketball

Once again the Light Brigade came through with a winning season. With only two returning lettermen, Tony Gray and James Wilcox, the Mountaineer eagers still finished 9-1 at home and with a 17-10 overall record. For the first time in Coach Bob Light's career at ASTC, his Brigade got to the Carolina Conference finals. The roundballers ended in second place in the conference tourney with a win over Lenoir Rhyne and Western Carolina, and a loss to High Point.

Chosen most valuable players by the squad were Tony Gray and James "Peanut" Wilcox. Tony and Peanut were also chosen for the North Carolina All Conference Team and the All Tournament Team. The Light Brigade finished in fourth place in regular season play, and even though they were the "shortest" team in the league, they were one of the best shooting teams in the conference.

Olon Shuler

Harold Walter

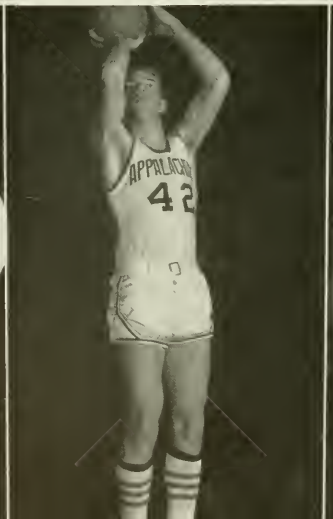

Gilbert Sprinkle

Danny Beauchamp

Front Row: Bill Sposato, James Wilcox, Don Sitton, Gilbert Sprinkle, Olon Shuler, Vinnon Williams. *Back Row:* Rex Kilby, Jim Hoffman, Tony Gray, Danny Beauchamp, Harold Walter, Denny Key, Bob Light, *Coach.*

COACHES
Rex Kilby and Bob Light

MANAGER
Vinnon Williams

DENNY KEY

DON SITTON

BILL SPOSATO

JIM HOFFMAN

"Give me that ball!"

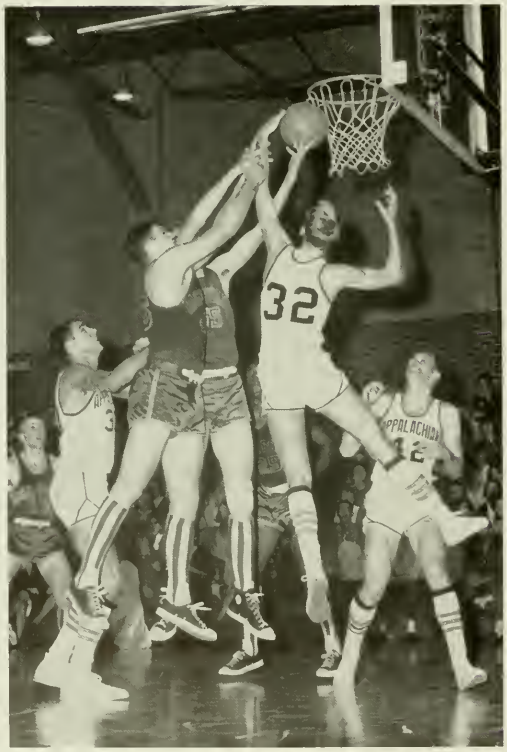

BASKETBALL SCOREBOARD

Appalachian	72	Presbyterian	65
Appalachian	63	Pfeiffer	58
Appalachian	86	Newberry	51
Appalachian	73	Elon	80
Appalachian	61	Belmont Abby	55
Appalachian	81	Wofford	84
Appalachian	74	Campbell	71
Appalachian	73	High Point	77
Appalachian	82	Lenoir Rhyne	74
Appalachian	69	Newberry	67
Appalachian	66	Western Carolina	85
Appalachian	106	Pfeiffer	68
Appalachian	58	Catawba	64
Appalachian	112	Atlantic Christian	99
Appalachian	59	Presbyterian	63
Appalachian	105	Belmont Abby	78
Appalachian	78	Lenoir Rhyne	72
Appalachian	88	Mars Hill	71
Appalachian	81	Elon	73
Appalachian	62	High Point	67
Appalachian	57	Western Carolina	56
Appalachian	54	Erskine	71
Appalachian	88	Catawba	80
Appalachian	75	Lenoir Rhyne	64
Appalachian	65	Western Carolina	63
Appalachian	80	Atlantic Christian	66
Appalachian	55	High Point	59

"Tony takes the long shot from outside."

"Rebound for the Apps."

"Relax, we're winning!"

First Row: George Sansone, Richard Myers, Jim Whitmer, Walter Braine, Jerry Barker, Ed Winterstein, Choc Parker, Larry Stanberry, Fred Bradley. *Second Row:* Ronald Honbarrier, Mike Olivo, Don Fitzpatrick, Gary Brown, Harold Kelly, Ron Childress, Gary Bowers, *Manager;* Earl Bradshaw, *Manager; Coach* Gabriel. *Third Row:* Larry Hall, Harry Holand, Larry Bullard, Allen Fritts, Paul Mance, William Walton, Leroy Coffey, James Coleman, Wayne Binsted.

"Let's hang on to what we've got."

Wrestling

The Mountaineer Wrestling Team, coached by Steve Gabriel, went through the 1965-1966 season with a 9-0 record. Captained by Fred Bradley and Ed Winterstein, the team defeated such teams as N. C. State, U.N.C., Georgia Tech, Virginia Military Institute, and Pfeiffer. Although all the wrestlers did a good job, there were only two undefeated wrestlers; these were Fred Bradley (heavyweight), and Jim Whitmer (137 lbs.). Hopes for another good season are high since Winterstein and Bradley are the only ones to leave the team. Winterstein's record was 30-3 and Bradley's was 24-2.

Choc Parker

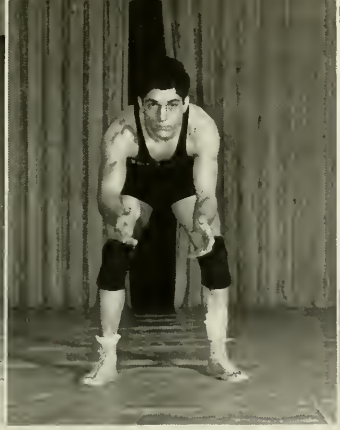

Larry Bullard

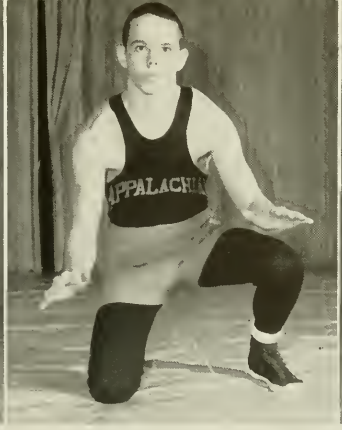

Walter Braine

Larry Stanberry

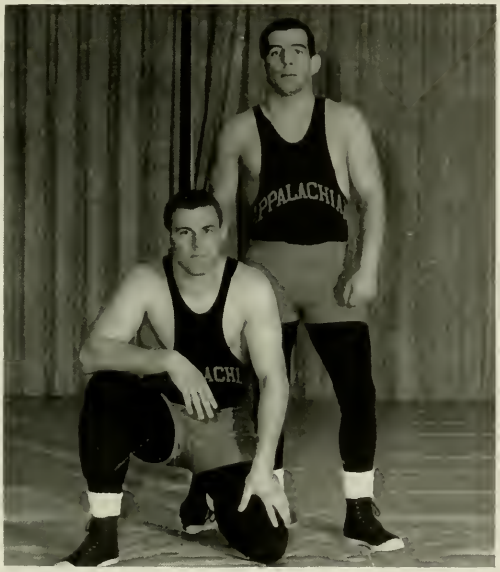

Ed Winterstein *(standing)*, Fred Bradley *(kneeling)*
Co-Captains

WRESTLING SCOREBOARD

Appalachian	26	Pfeiffer	8
Appalachian	31	Maryville	5
Appalachian	23	Milligan	11
Appalachian	39	Carson-Newman	0
Appalachian	21	N. C. State	12
Appalachian	21	U. N. C.	11
Appalachian	29	V. M. I.	9
Appalachian	19	Georgia Tech	11
Appalachian	41	Knoxville Y.M.C.A.	0

Richard Myers

George Sansone

Jerry Barker

Jim Whitmer

Diving Board, Left to Right: Bruce Hefferman, Charles Councilman, Peter Paul, Dan Mulcahy, Phil Grau, Avery Henderson, George Robinson, James Rowe, John Graziano, Howard Murphy. *Standing:* Fleming Straugher, Jr., *Coach;* Hal Sparks, *Diving Coach;* James Reavis, *Manager.*

Swimming

Perfect form

Go!

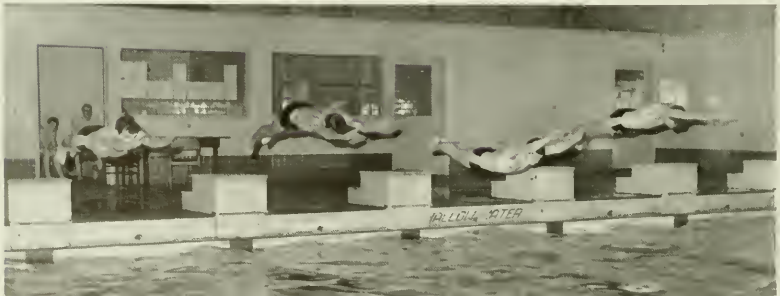

A basket for Gilbert.

Oh, that hurts!

Discussing the last nine holes.

The plunge for a first-down.

Christmas Queen

BELINDA HORNE

CASANDRA LONG

Maid of Honor

Belinda Horne is crowned Christmas Queen by Vice-President of the Student Body Gary Poe while Casandra Long looks on.

Sara Warren

Sharon Dodge

'65 Christmas

Vann Padgett

Toni Black

Ronda Hunt

Court

Linda Poteat

LYNNETTE STARNES

Co-ed Of The Year

Mildred Gentry
Miss January

Rita Shumate
Miss February

Tina Diamaduros
Miss March

Sandy Shelton
Miss April

Co-eds of the Months

(Photographs by George Flowers)

Lynnette Starnes
Miss May

Sandy Stanford
Miss June

Linda Hill
Miss July

Pat Gibson
Miss October

Charlie Scroggs
Miss November

Toni Black
Miss December

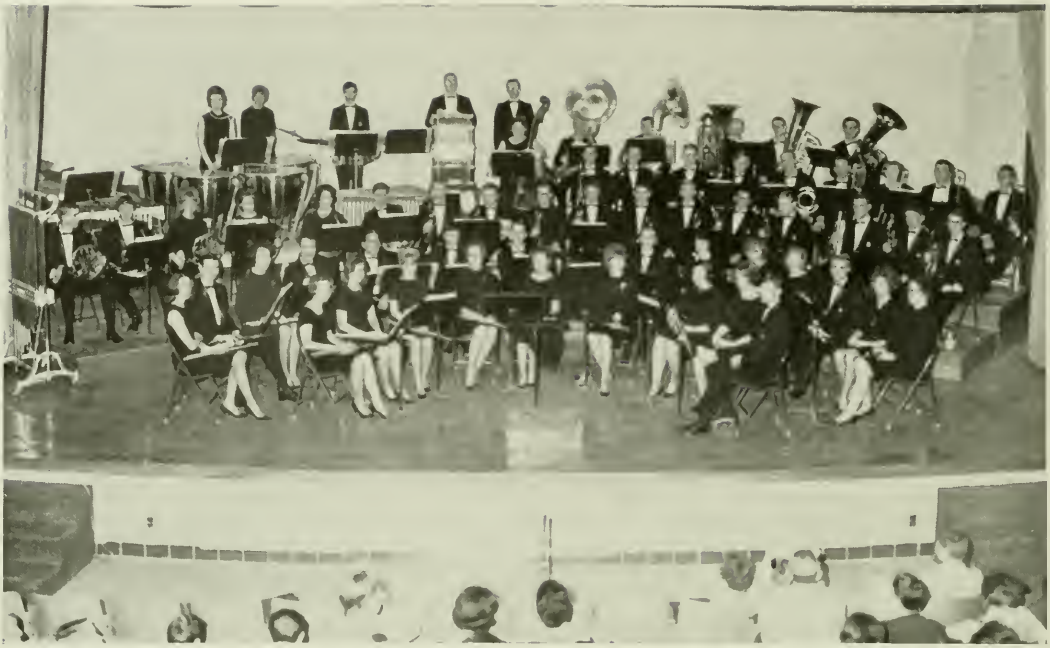

Elmer White and John Mitchum, *Directors*

First Row: Carole Easterling, Barbara Clough, Rosemary Parsons, Lue Stafford, Mrs. Thomas Nichols, Mrs. Elmer White, Linda Cook, Joyce Trigg, Ronald Brown. *Second Row:* Pat Stiffler, Harry Beal, Carol Barr, Dr. Thomas Nichols, Dr. Haenselman, Mike McCraw, James Bingham, David Swaim, Linda Rudisill, Diann Exarhos, Laura Gilliland, Sam St. Clair, Rita Clark, Cynthia Fox. *Third Row:* Larry Andrews, Charles Byerly, Phillis Shore, Patricia Tennent, Carolyn Whitener, Andre Arronet, Steve Jordan, John Burns, Elaine Oaks, William Wallace, George Fox, Sherrill German, Perry Lowry, John Craig, Wesley Weaver, Gary Shroyer, Larry Carmichael. *Fourth Row:* Susan Atwater, Eric Troy, Phillip Douglas, Robert Roselle, James Wilson, Mickey Young, Richard Burkhardt, Marion Arnold, Dewey Roper, Mike Russell. *Fifth Row:* Karen Lang, Doris Prevette, Bill Cole, Jim Miller, Hal Burns, Conrad Shaw, Fred Smith, Ronald Blalock, David Mundy, Donald Bowden.

Concert Band

Wind Ensemble

Elmer White and John Mitchum, *Directors*

First Row: Rosemary Parsons, Carole Easterling, Barbara Clough, Mrs. Elmer White, James Bingham, Jane Angel, Mike Rogers. *Second Row:* John Craig, Larry Carmichael, Ralph Tigniere, Harry Booth, Gary Shroyer, Tom Lanier, Hershel Harper, Keith Yokley, Dr. Haenselman, Linda Cook, Susan Readling, Fred Durant, Dr. Spencer, Mike McCraw. *Third Row:* Doyle Wilkins, Pat Tennent, Donna Barrier, Andre Arronet, Carolyn Whitener, Richard Burkhardt, Mike Russell, Mickey Young. *Fourth Row:* Guy Kerley, Karen Lang, Hal Burns, Bill Cole, Jim Miller, Jerry Bumbaugh, Dr. Erneston.

1965 Appalachian Marching Band

ELMER WHITE, *Director*

Carol Easterling, Barbara Clough, Rosemary Parsons, Lue Stafford, Harry Beal, Dr. and Mrs. Thomas Nichols, Myrtle Hope, Helen Harding, Linda Morton, Michael McCraw, James Bingham, Susan Readling, Ronnie Brown, Ricky DuRant, Linda Cook, Cynthia Fox, Rita Clark, Ruth Ann Bledsoe, Laura Gilliland, Diana Lynn Exarhos, Linda Rudisill, Anna Marie Jones, David Swaim, Jane Morton, Keith Yokley, Charles Byerly, Robert Weavil, Joe Moon, Sonny Tigniere, Hershel Harper, Gary Shroyer, Wes Weaver, Sherrill German, John Burns, Andre Arrouet, Carolyn Whitener, Donna Barrier, Richard Willis, Steve Jordan, George Fox, Eric Troy, Phillip Douglas, Richard Fisher, Elaine Oakes, David Sieberling, Mike Russell, Eddie Raper, Gerald Frederick, Thomas Lanier, Robert Roselle, Jim Wilson, Fred Smith, Katheryn Keith, Doyle Wilkins, Tommy Yow, Ronald Blalock, David Mundy, Tommy Blackburn, Conrad Shaw, Guy Kerley, Jim Miller, Bill Cole, Gerry Bumbaugh, Hal Burns, Carol Yow, Robert Price, Charles Lewis Edwards, Rebecca Ann Snuggs, Donna Rae Mecham, Susan Atwater, Grace Turbyfill.

Stephen Ball and Robert Harp
Drum Majors

Kay Camlin, Becky Brown, Kathy Murdock, Ann Murray, Linda Smith, *Majorettes.*

OFFICERS

Landa Collins ..... *President*
Jim Wilson ..... *Vice-President*
Mary Frank Overcash ..... *Secretary and Treasurer*
Mrs. Virginia Linney ..... *Director*

First Row: Linda Smith, Carolyn Smith, Barbara Holmes, Elaine Poteat, Landa Collins, Linda Sechler, Mrs. Linney, Sylvia Blair, Jane Hatt, Maria Sistare, Dianne Walker, Laura Britt, Sylvia Southard. *Second Row:* Gail Parker, Jerry Caldwell, Joe Cochrane, Doris Prevette, Mary Jeanette McGregor, Jane Elizabeth Turner, Paige Brown Willis, Mikki Wilson, Mary Frank Overcash, Grace Turbyfill, Sandra K. Bullington, Paula Joyce, Linda Propst, Juanita Kelley, Gail Russell, Margaret Creech, Harry Phillips. *Third Row:* Glenn Wall, Wally Carroll, Jim Wilson, Robert B. Price, Ronald E. Hill, Tom Carlton, Don Bowden, Bob Phillips, Tom Forrest, Mickey W. Young, Steve Van Pelt, Rod Loflin, Joe Moon, Cal Butler.

Mixed Chorus

OFFICERS

Mickey W. Young ..... *President*
Karen Lang ..... *Vice-President*
Grace Turbyfill ..... *Secretary*
Mike Russel ..... *Treasurer*
Miss Elizabeth Fox ..... *Sponsor*

M. E. N. C.

First Row: Mary Frank Overcash, Anita Rich, Carole Easterling, Landa Collins, Donna Barrier, Grace Turbyfill. *Second Row:* Richard Burkhardt, Doris Prevette, Lue Stafford, Karen Lang, Margaret Cantrell, Robert B. Price. *Third Row:* Morris Jordon, Ronald E. Hill, Harry P. Booth, John Craig, Mike Russell, Larry Carmichael. *Fourth Row:* Miss Elizabeth Fox, Mickey Young.

HOYT SAFRIT, *Director*
DOROTHY COOK, *Accompanist*

First Row: Dinah Lynn Lanning, Ellen Conoly, Dorothy Cook, Linda Faye King. *Second Row:* Wayne Eller, Elaine Garner, Linda Yarborough, Gay Jolley, Lavann Troutman, Margaret Cantrell, Sam St. Clair. *Third Row:* H. S. Yarborough, Jr., Tom Lanier, John Howle, Doug Harris, Alex Diaz, Kenneth Lankford.

Chorale

Orchestra

DR. NICHOLAS ERNESTON, *Conductor*

First Violins: Maria Erneston, *Concert Mistress;* Jane Suitt, Janet Tennent, Dale Wilson, Janice Foil, Donna Faye Hilton, Miss Cynthia Stiles, Helen Charbonneau, Juanita Kelley, Dr. Ralph Ball. *Second Violins:* Ron Hill, Barbara Holmes, Grace Turbyfill, Lue Stafford, Mary Frank Overcash, Paige Willis, John Craig, Anita Snipes, Landa Collins, Steve Sanders. *Violas:* Doris Prevette, Doyle Wilkins, Margaret Cantrell, Donald Bowden, Candy Autry, James Wilson. *Cellos:* Ralph Tigniere, Muriel Pratt, Mike Rogers, Charles Byerly, Karen Lang, Harry Beal. *Basses:* Susan Atwater, Gary Shroyer. *Flutes:* Rosemary Parsons, Mrs. Evelyn Nichols, Barbara Clough. *Oboes:* Pamela Whitener, Becky Brown. *Clarinets:* Susan Readling, Jane Angell. *Bassoons:* Mike McCraw, Dr. William Spencer. *French Horns:* Andre Arrouet, Donna Barrier, Carolyn Whitener, Pat Tennent. *Trumpets:* Harry Booth, Bruce Oland, Larry Carmichael. *Trombones:* Mike Russell, Richard Burkhardt, Robert Sharpe. *Percussion:* Guy Kerley, Bill Cole.

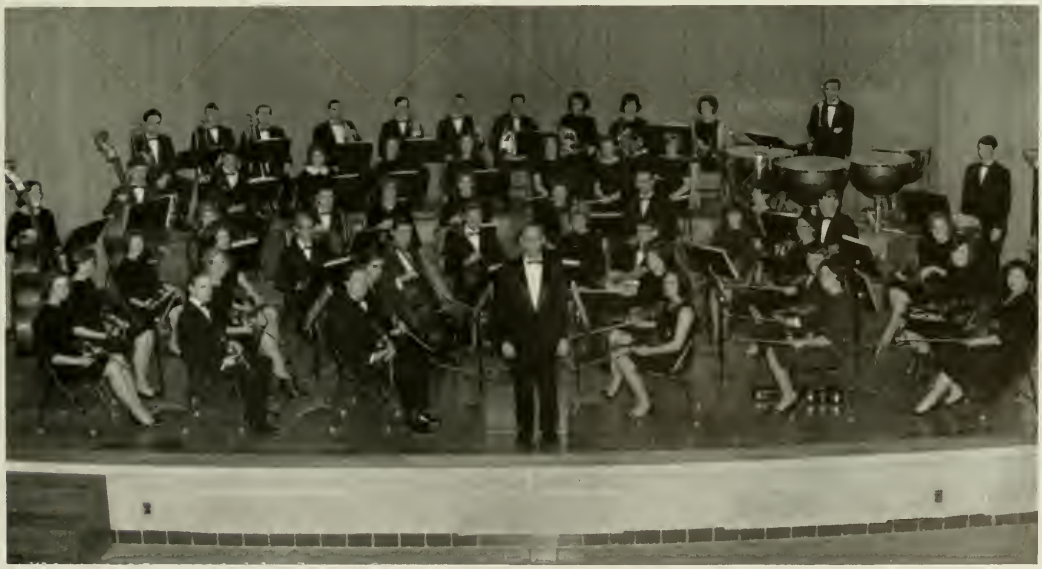

First Row: Larry Copeland, Sam St. Clair, Dewey Raper, Dave Seiberling. *Second Row:* Jim Wilson, Morris Jordan, Steve Jordan, Joe Cochran. *Third Row:* Gary Starrett, Jay Raymer, Van Abernathy, Hal Burns. *Fourth Row:* Charles Byerly, Harry Booth, Alton Blalock, Andy Hardin. *Fifth Row:* Tom Yow, Harry Beal, Barry White, Horris Mann. *Sixth Row:* Allen Griffin, Sherrill German, Richard Fisher, Marty Ramsbotham. *Seventh Row:* Ronnie Brown, Wally Carroll, Robert Price, Doyle Wilkins, Marvin Cantrell.

Men's Chorus

Women's Glee Club

First Row: Thomas Forrest, *Director;* Elaine Flippin, Rose Mary Ruth, Jane Bragg, Betty Samaras, Casandra Long, Betty Sue Whitfield, Billie Ann Fisher, Betty Kaye Grindstaff, Jacquelyn Austin, Billie June Blalock, Katrina Scott, Mary Ellen Tort, Belinda Horne, Sandy Philbeck. *Second Row:* Joyce Black, Susan Foster, Carolyn Barlowe, Lyndell Stewart, Ann Horton, Malinda Perry, Frankie Green, Linda Hardin, Jane Stokes, Nancy Oakley, Glenda Thompson, Gail Saunders, Judith A. Hairfield, Marcia Davis, Brenda Braswell, Anna Maria Jones, Julia A. Campbell. *Third Row:* Janet Isenhower, Frances Armstrong, Judy Weisner, Jill Wright, Carol Johnson, Faye Parker, Raychel Cody, Barbara McDaniel, Marilyn Roach, Dona Shore, Elizabeth Pritchard, Lynnette Jarvis, Jeanne Boardman, Linda Pettus, Burlene Leonhardt, Judith Redmond. *Fourth Row:* Janis King, Shirley Lawrence, Alline Smith, Brenda Abernathy, Carol Kelly, Charlotte Pope, Elaine Walker, Carolyn Drye, Gaye Jolley, Pat Knox, Nancy Jo McCullough, Monita Link, Judy Thomas, Gail Plott, Helen Harding, Becky Addington.

LINDA COOK, *Manager*
STEVE BALL, *Instructor*

Liz Kirby, Judy McInnis, Vicky Giles, Barbara Jackson, Kim Chamblin, Carol Brafford, Sandra Lockman, Phyllis Shores, Linda Smith, Linda Hemric, Susan Mullinax, Sylvia Iwerks, Diane Johnson.
(*Not Pictured*: Barbara Seitz).

The Appalettes

The New Group

First Row: Allen Griffin, Marty Ramsbotham, Van Abernathy.
Second Row: Barry White, Andy Hardin, Marvin Cantrell, Alton Blalock.

Chi Lambda Chi

Chi Lambda Chi is composed of all presidents of campus clubs and organizations at Appalachian. The duties of this organization are to discuss and solve problems that arise within the various clubs and organizations.

OFFICERS

Bob Braddy	*President*
Patsy Smith	*Secretary*
Jane Davenport	*Treasurer*
Mrs. Maxie Edmisten	*Sponsor*

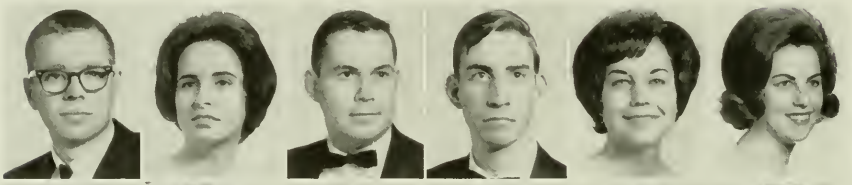

Bruce Annas
Judith M. Banks
Ken Banks
Bob Braddy
Janie Cranford
Jane Davenport

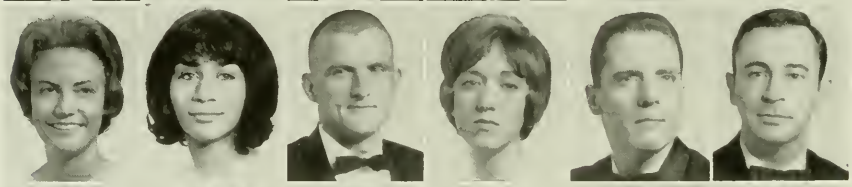

Patsy Deal
Cornelia Dula
John R. Edwards
Norma Hedrick
Ronald Hill
Thurman Hollar

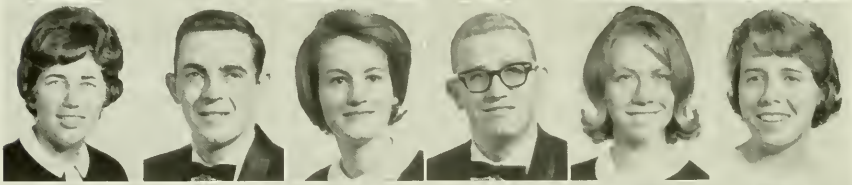

Barbara J. Hood
Guy Kerley
Emma Jean Link
Doyle Lyons
Nancy Moore
Nancy Moretz

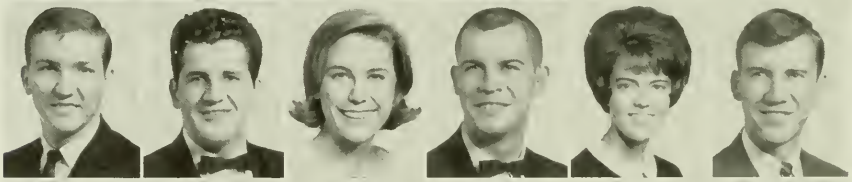

Ronald Zack Morgan
Clay Orsborne
Peaches Payne
Jonathan Perryman
Sandy Philbeck
Hubert Poole

Charlotte Pope
John Ramsey
Jay Raymer
Glenda Reynolds
Glenn Rose
Linda Ryan

Dennis R. Sipe
Patsy Smith
Sandra G. Smith
Faye Spivey
Roland Stiles
Ken Treadway

Sara Warren
Wes Weaver
Jimmy Whitmer
Mickey W. Young
Mrs. Maxie Edmisten

Alpha Chi

The purpose of Alpha Chi is to promote high scholarship, to encourage sincere and zealous endeavor in all fields of knowledge and service, and to develop an appreciation of scholarly endeavor in others. Alpha Chi is open to all juniors and seniors who have attained a quality point rating of 3.25, the membership not to exceed five percent of the class enrollment.

OFFICERS

John Doyle Lyons ..... *President*
Mary Ann Greer ... *Vice-President*
Elizabeth Ann Berry ... *Secretary*
Mervlyn D. Watkins .... *Treasurer*
Dr. John G. Barden ..... *Sponsor*

Nancy K. Ashley
Elizabeth Ann Berry
Jeanne M. Boardman
Judith Ann Bowers
Carole Lynn Brewer
Christopher R. Canipe

Betty Jane Carter
Jerry D. Cash
Kay Nelle Collins
Ruth Davis Connolly
Michael L. Cornwell
Norvelle W. Craig

Penny Jo Crawford
Harriet K. Darden
Carole Holmes Davis
Billy Burke Devine
Alex Diaz
Martha E. Drum

Wayne Clark Eller
James D. Fisher
Sandra C. Francis
Arby Laverne Frost
Mary Ann Greer
Joan Wilson Griffin

Linda Ashley Hamlin
Sally Sue Hartzog
Clydie L. Hefner
Jean V. Horton
Gloria V. Hutchison
Marian Rachel Jolley

Sandra Jean Keener
John Doyle Lyons
Robert L. Maynard, Jr.
William McGalliard
Anna Wilson McRary
Carolyn A. Mitchell

Michael Eric Morgan
Sandra Lee Morrow
Maude Murphy
Margaret M. Ollis
Mary Alice Parlier
James B. Patterson

Doris L. Prevette
Aretha B. Robinson
Pamela B. Ruppe
Annie L. Sampson
Katherine F. Seitz
Judy F. Shelton

James Lynn Sills
Judy Eleanor Sipe
Donald M. Sitton
Franklin Templeton
Olivia Kay Tilley
Mervlyn D. Watkins

Nancy R. Webb
Paige Brown Willis
Mickie J. Wilson
Keith Yokley
Vicki Beryl Yount
Dr. John G. Barden

Don Alexander
Mike E. Brown
Jerry Cabaniss
Darrel Carpenter
Marion Carver

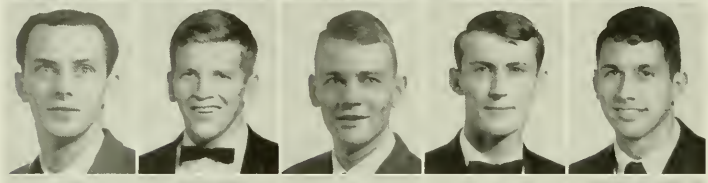

Ronald Cassidy
Jim Connelly
Mike Conrad
John Current
Harold Doster

Jim Gordon
Wallace Hill
Rick Hunt
Doyle Lyons
Sam McRee

Joe Miller
Mike Morgan
Don Patrick
Johnny Powers
Glenn Rose

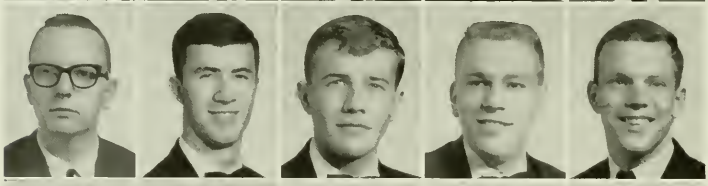

Jerry Satterwhite
Ken Sink
Roland Stiles
Larry Stirewalt
Robert Taylor

Ken Treadway
Eddie Wiles
Vinnon Williams
Dr. Andrews
Dr. Wesley

Collegiate Civic Club

The Collegiate Civic Club is a civic organization. The purposes of this organization are to provide an apprenticeship type training for young men who will be expected to assume the full duties and responsibilities of citizenship, to urge student participation in constructive civic activities for school and community, to develop initiative, dependability, and responsibility, to provide actual practice in management of civic activities, to share mutual fellowship, unity, and loyalty.

OFFICERS

Roland Stiles	*President*
Jim Cottrell	*Vice-President*
Mike E. Brown	*Secretary*
Robert Taylor	*Treasurer*
Dr. Andrews	*Sponsor*
Dr. Wesley	*Sponsor*

Linda Beddingfield
Judy Benton
Becky Berrier
Mary Emma Blanchard
Judy Bowers
Jane Brandon

Barbara Buchanan
Jackie Davis
Nancy Deal
Patsy Deal
Tina Diamaduros
Sharon Dodge

Sallie Duhling
Candy Ellington
Montye Harris
Belinda Horne
Judy Idol
Joyce Kidd

Cassandra Long
Donna MacMillan
Gail Martin
Kathy Murdock
Ann Murray
Vann Padgett

Vernician Society

The purpose of the Vernician Society is to broaden the outlook of the student through intellectual endeavor, cultural growth, social fellowship, and community service. The major projects of the club are sponsoring a program quarterly at Grandfather Home in Banner Elk, a Homecoming project or float, and giving a May Day Tea for the May Court and their guests.

OFFICERS

Patsy Smith	*President*
Paulette Van Steenbeeck	*Vice-President*
Patsy Deal	*Secretary*
Linda Peeler	*Treasurer*
Barbara Buchanan	*Chaplain*
Mrs. Ada Crisp	*Sponsor*

Mary Parlier
Patty Payne
Peaches Payne
Linda Peeler
Elaine Poteat
Linda Poteat
Diane Roberts

Brenda Setzer
Janice Shermer
Rita Shumate
Maxine Skreen
Patsy Smith
Lynette Starnes
Prissy Swaim

Paulette Van Steenbeeck
Mary Verble
Janice Weeks
Clarice West
Regie Williams
Paige Willis

Appalachian Debating Union

OFFICERS

Brenda Wallace ..... *President*
Mike Lipe ..... *Vice-President*
Dr. Parker ..... *Coach*

First Row: Brenda Wallace, Chris Curtis. *Second Row:* Bob Price, Danny Bowman. *Third Row:* Ron Moser, Roy Bauguess.

Pi Kappa Delta is an honorary fraternal organization for inter-collegiate debaters and orators and instructors teaching debate and forensic speaking. Its purpose is to promote scholarship, especially in the field of forensic speaking in senior American colleges and universities.

Pi Kappa Delta

OFFICERS

Brenda Wallace ..... *President*
Keith Stroud ..... *Vice-President*
Jo Ann Key ..... *Secretary*
Dr. Parker ..... *Sponsor*

Danny Bowman
Steve Canipe
Jo Ann Key
Michael Lipe
Bob Price

Bill Robinson
Keith Stroud
Brenda Wallace
Bob White
Dr. Parker

Alpha Psi Omega

OFFICERS

Bill Henry Williams ..... *President*
Sandra Smith ..... *Vice-President*
Nancy Moore ..... *Secretary-Treasurer*
Mr. James Epperson ..... *Sponsor*

Alpha Psi Omega is a national honorary dramatics fraternity. The purpose of the Lambda Zeta Chapter is to honor those who have done meritorious work in the field of play production.

Steve Brooks
Kathryn Darden
Betty Dibrell
Harvey Lineback

Nancy Moore
Sandra Smith
Rena Snyder
Bill Henry Williams
Mr. James Epperson

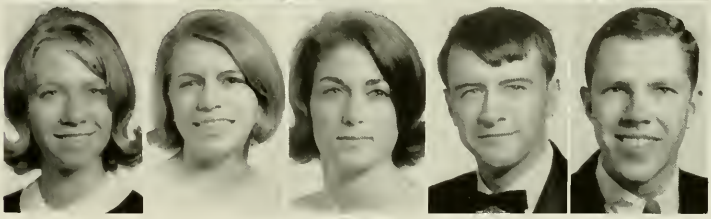

Playcrafters

OFFICERS

Nancy Moore ..... *President*
Nancy Glenn ..... *Vice-President*
Kathy Darden ..... *Secretary-Treasurer*
Mr. David French ..... *Sponsor*

Front Row: Harvey Lineback, Steve Brooks, Nancy Moore, Dale Riley. *Back Row:* Kathy Darden, James Jenkins, Clarence E. Eledge, Jr., Douglas Allen, Betty Dibrell, Dot Perry, Jacqueline Lye.

First row: Jo Ann Anderson, Martha Baysden, Carol Bredow, David Brown, Wanda Burleson. *Second row*: Gloria Cash, Ken Davis, Arby Frost, June Goforth, Judy Hayes. *Third row*: Faye Henson, Judy Lefler, Georganna Mayhew, Sheila Norton, Hannelore Pfann, Jolene Riddle. *Fourth row*: Annie Lee Sampson, Faye Spivey, Christie Stoddard, Michael Yancy, Keith Yokley, Dr. J. Roy Prince.

Pi Delta Phi

OFFICERS

Ken Davis ..... *President*
Fayl Spivey ..... *Vice-President*
Gloria Cash ..... *Secretary-Treasurer*
Dr. J. Roy Prince ..... *Sponsor*

The Gamma Phi Chapter of Pi Delta Phi, national honorary French society, was established at Appalachian on May 13, 1963. The purpose of this organization is to encourage a wider knowledge of and a greater appreciation for the contributions of France to world culture, to recognize and award excellence in the field of French studies in American colleges and universities, to provide on the college campus a nucleus of devoted future teachers of French who will organize and promote programs and projects inspired by French studies and to foster a friendly spirit among the peoples of French and English speech. To be eligible for membership a student must have completed at least one quarter's work in French beyond the intermediate level, and he must have earned a grade point average of 3.00 in all French courses and a minimum general average of 2.50 in all his college work.

Cercle Francais

OFFICERS

Arby Frost ..... *President*
June Goforth ..... *Vice-President*
Ken Davis ..... *Secretary*
Jolene Riddle ..... *Treasurer*
Gloria Cash ..... *Reporter*
Dr. Roy Prince ..... *Sponsor*
Mrs. Sheila Norton ..... *Sponsor*
Mr. Carl Bredow ..... *Sponsor*

First Row: Gloria Cash, Joyce Suddreth, Judy H. Hayes, Carolyn Bowers. *Second Row*: Bob Phillips, Ken Davis, Arby Frost, Joyce White, Janice Anderson, Hanue Pfann, Janice Hayes, Judy Spratt, J. Roy Prince, Carl H. Bredow.

Los Conversadores De Espanol

OFFICERS

Judy H. Lefler ..... *President*
Harold Tyner ..... *Vice-President*
Jane Heafner ..... *Secretary*
Betty Hardison ..... *Treasurer*

Front Row: Bonnie Wiles, Judy H. Lefler, Audrey Farr. *Back Row*: Jane Davenport, Lynnette Starnes, Louise Joyce, Harold Tyner.

Sigma Delta Pi

OFFICERS

Nancy Moretz ..... *President*
Lorraine Budd ..... *Secretary*
Judy Lefler ..... *Treasurer*
Dr. John Hamilton ..... *Sponsor*

Sigma Delta Pi is a national Spanish honor society. Its Appalachian chapter is Epsilon Micron. Its purposes include cultivating a wider knowledge and better understanding of the Spanish language and Hispanic contributions to the world, developing students' interest in the Hispanic peoples and cultures, and selecting and giving distinction to students with higher interests and attainments. To be eligible for membership in Sigma Delta Pi, a student must be a Spanish major with a 2.70 overall average and a 3.00 average in Spanish.

Lorraine Budd
Judy Canipe
Penny Crawford
Jane Davenport
Ken Davis

Jane Heafner
Judy Lefler
Nancy Moretz
Carol Phillips
Dr. John Hamilton

Not pictured: Patsy Braswell

OFFICERS

Jonathan Perryman ..... *President*
Mike Gregory ..... *Vice-President*
Martha Drum ..... *Secretary*
Blan Blevins ..... *Treasurer*
Dr. Sink ..... *Sponsor*

First Row: Benny Pointer, George Holleman, Martha Drum. *Second Row:* Philip Rittersbacher, Blan Blevins, Glenn Bohlen. *Third Row:* Dr. J. E. Johnson, Jonathan Perryman. *Fourth Row:* D. H. Johnson, Ronnie Haas.

Appalachian Chemistry Society

Highland Biologists

OFFICERS

Glenda Reynolds ..... *President*
Mike Waggoner ..... *Vice-President*
Kay Miller ..... *Secretary Treasurer*
T. W. Wall ..... *Publicity Chairman*
Dr. Randall ..... *Sponsor*

First Row: Judy Smith, Mary Francis Dyer, Mary Jo Griffin, Brenda Dickins, Elanor Furgerson, Jimmy Whitmer. *Second Row:* Brenda Vickers, Barbara Timberlake, Shirley McCraw, Louise Walker, Barbara Barnes, Jack Caraway. *Third Row:* Mike Waggoner, Carolyn See, Ann Stegall, Kay Miller, Sheila Carpenter, Glenn Bohlen. *Fourth Row:* T. W. Wall, John Frye, Bobby Braddy, James Patterson, John Rothrock, Dr. J. Frank Randall.

Marguerite Ballard
Judith M. Banks
Barbara Barnes
Willard Blevins
Jane Bowles

Bob Braddy
Patricia Caldwell
Ann Greer
Linda Hamlin
Sandra Keener

James Patterson
Gary Poe
Rometta Sams
Mike Waggoner

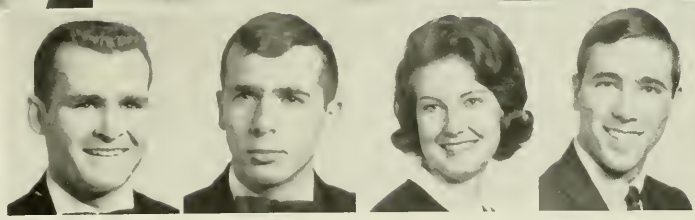

Beta Beta Beta

OFFICERS

Bob Braddy ..... *President*
Judith M. Banks ..... *Vice-President*
Sandra Keener ..... *Secretary*
Dr. I. W. Carpenter, Jr. ..... *Treasurer-Sponsor*

Beta Psi Chapter of Beta Beta Beta was established on the Appalachian campus on February 12, 1954. Tri Beta is an honorary biological society with membership restricted to those who have maintained a "B" average in at least twenty-four hours of biology. Pledges are usually rushed during fall and winter quarters.

Hutton - Humboldt

OFFICERS

Henry Hallett ..... *President*
Richard H. Davis ..... *Vice-President*
Michael Rex ..... *Secretary-Treasurer*
Heath Ford ..... *Historian*

First Row: Richard H. Davis, Charles Parker, Gilmore Ott, Henry Hallett, Tona Moore. *Second Row:* Barry Leonard, Bill Lonon, Pauletta Reid, Dave Stimson, Michael Rex, Heath Ford, Nancy Covington, Kenny Mazzaerro.

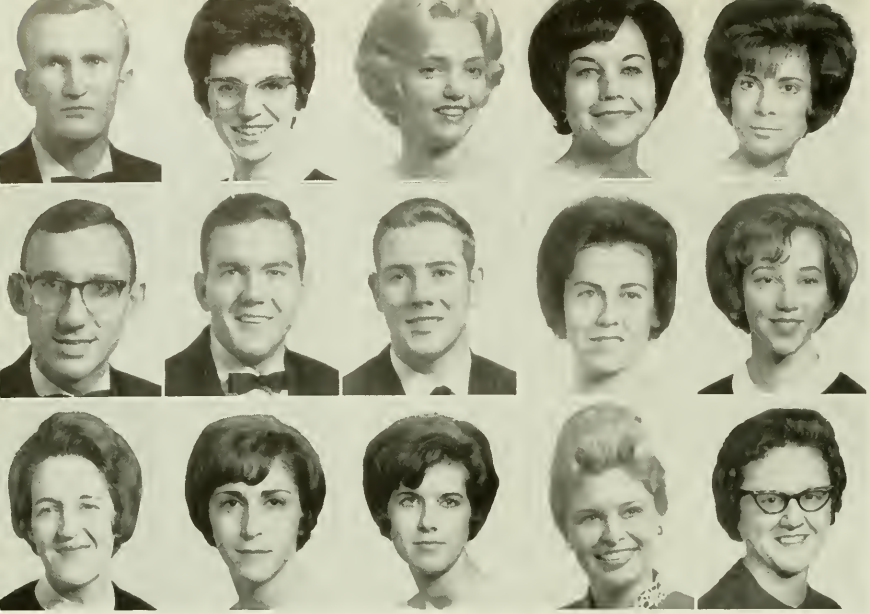

Johnny D. Buff
Kay Collin
Sue Cox
Janie Cranford
Rolanda Baker Digh

Sammy B. Oliver
John C. Payne
David Phillips
Doris C. Poteat
Ann Taylor

Wilma McDaniel Templeton
Mervlyn Watkins
Loraine Winkler
Mrs. Ann Blackburn
Miss Jane Riner

Pi Omega Pi

The Gamma Psi Chapter of Pi Omega Pi, national honorary fraternity in business education, is open to juniors and seniors in business education. These students must have a 3.00 average in business education and a 2.50 average in all other subjects. This Chapter was organized to promote and maintain a high standard of scholarship among those in business education and to foster ideals of good teaching and continuance of learning in the field of business and other general fields. It is also a service organization, aiding in the activities of the business department.

OFFICERS

Loraine Winkler	*President*
Janie Cranford	*Vice-President*
Rolanda Baker Digh	*Secretary*
Doris C. Poteat	*Treasurer*
Sue Cox	*Historian*
Mrs. Ann Blackburn	*Sponsor*
Miss Jane Riner	*Sponsor*

Phi Beta Lambda

OFFICERS

Janie Cranford	*President*
Eric Jolly	*Vice-President*
Sara Warren	*Secretary*
Jack Smith	*Treasurer*

First Row: Janie Cranford, Eric Jolly, Jack Smith, Jackie Davis. *Second Row:* Barbara Buchanan, Freida Lynn, Jean Thomas, Linda Whitener, Kay Collins. *Third Row:* David Phillips, David Steelman, John Payne, David Whisenant.

OFFICERS

Ken Banks ..... *President*
Gene Dellinger ..... *Vice-President*
Kinney Rorrer ..... *Program Chairman*
Dr. W. T. Nichols ..... *Sponsor*

Seated: Dr. W. T. Nichols, Ken Banks, Gene Dellinger, Kinney Rorrer. *Standing:* Roy Bauguess, David S. Stimson, John Davis, Dick Davis, Gary Grant, J. Reid Potter, Mackie Mast, Jim Mullis.

International Relations Club

Pi Gamma Mu

Pi Gamma Mu, national social science honor society, is open to all students who acquire thirty hours in the field of social studies and attain an average of 3.00 in social studies and an average of 2.50 in all other subjects. The purpose of Pi Gamma Mu is to improve scholarship in the social service to humanity by an intelligent approach to the solution of social problems.

OFFICERS

Carole Brewer ..... *President*
Spencer Poovey ..... *Vice-President*
Wayne Craig ..... *Secretary*
Dr. A. M. Denton, Jr. ..... *Treasurer-Sponsor*
Dr. Julian Yoder ..... *Sponsor*

Math Club

OFFICERS

Glenn Rose ..... *President*
Hilda Everhart .... *Vice-President and Program Chairman*
Jerry Buchanan ..... *Historian*
Dr. Paul Patterson and
Miss Nancy Ellis ..... *Sponsors*

First Row: Martha McAbee, Virginia Wood, Hilda Everhart. *Second Row:* Glenn Rose, Jimmy Sullivan, Jerry Buchanan, Jack Embree, David Rhyne.

Library Science Club

OFFICERS

Patsy Deal ..... *President*
Kathy Collins ..... *Vice-President*
Nelta Shepherd ..... *Secretary*
Maxine Gaddy ..... *Treasurer*

First Row: Maxine Gaddy, Nelta Shepherd, Kathy Collins, Patsy Deal. *Second Row:* Sharon Kiser, Mary Hewitt, Linda Ballard, Ruth Anne Shaw, Joyce Briggs, Mavis Snyder, Joan Carroll, Larry Yong. *Third Row:* Kathy Seitz, Margaret Powers, Nancy Beck, Larry Gulley, Gail Austin, Kay Bare.

OFFICERS

Charlotte Pope	President
Virginia Wood	Vice President
Kathy Hester	Secretary
Suzanne Harris	Treasurer

First Row: Jean Caudle, Della Rose Burgess, Dianne Phillips. *Second Row:* Hilda Craver, Sharon Godbee, Jane Miller, Judith Strader, Virginia Wood, Suzanne Wheelous.

Association of Childhood Education

National Education Association

OFFICERS

Norma Hedrick	President
Jennil Ruppe	Vice President
Elizabeth Berry	Secretary
Mary Hewitt	Treasurer
Suzanne Wheelous	Program Chairman
Sandra Lowery	Publicity Chairman
Suzanne Davant and Ann Baker	Co-Social Chairmen
Dr. Lee Reynolds	Advisor

First Row: Lee Reynolds, Jane Bragg, Becky Shields, Sue Davant, Jean Caudle, Suzy Hedrick, Judy McInnis, Pam Dildy, Elizabeth Ann Hayes, Virginia Wood. *Second Row:* Kay Overcash, Jane Miller, Hilda Craver, Linda Hardin, Andrey Scott, Sandy Philbeck, Rebecca Wilson, Malinda Perry. *Third Row:* Diane Roberts, Suzanne Wheelous, Evelyn Edmisten, Dianne Phillips, Sandra Morrow, Mandy Cozart, C. Ann Hayes. *Fourth Row:* Judy H. Hayes, Della R. Burgess, Susan Barnes, Patsy Wilkinson, Nancy Oakley, Norma Hedrick. *Fifth Row:* Mary Jo Griffin, Robbie Nelligan, Connie Warf, Peggy Wood, Freida Lynn, Barbara Buchanan, Aileen Steelman. *Sixth Row:* Camillia S. Henley, Sandra Lowery, Judy Sipe, Martha Pritchett. *Seventh Row:* Pauline Meals, Marilyn Roach, Elaine Hippin, Glenda Johnson. *Eighth Row:* Dorothy Beck, Resa Thomas, Carolyn Drye, Sharon Lockman, Kathleen Beck, Ronnie R. Sams, Judy Hall, Nancy Stephens.

OFFICERS

Ronald Zack Morgan ..... *President*
Merrill McEntire ..... *Vice-President*
Marilyn Jones ..... *Secretary-Treasurer*
Judy Oates ..... *Reporter*
Charlotte Green ..... *Executive Council Representative*

Bottom Row: Peggy Jo Mabe, Nancy Matheny, Phil Brendel. *Middle Row:* Mike Davis, R. Zack Morgan, Janice Battey, Anne Hoover, Glenda Thompson, Becky McDonald. *Top Row:* Marilyn Jones, Judy Oates.

Art Guild

Let's put some life into this creation.

The finishing touch.

First Row: Fred Hoffman, Jerry Steadman, Don Alexander, Mr. Frank Steckel, John Ramsey, Wayne Eller. *Second Row:* Ed Townsend, Matt Thompson, Kemp Sigmon, Donny Joines, David Reid, Hal M. Templeton, Bruce Welch, Alton Bell, Jerome Pearson, Jerry Tester, Harold Beaver, Jerry Geymont, Delmar Greene, John Huffman, Neal Dunn, Dennis Woodring. *Third Row:* W. D. Campbell, Clayton Yates, Clark Farrington, Bill Reinhardt, Richard A. Walters, Roger Bailey, Wayne Carlton, Joe Allen Saunders, David C. Huneycutt, Raymond McKinley Laws, Eugene Huff, Vernon Horne, Leroy Coffey.

OFFICERS

John Ramsey	*President*
Don Alexander	*Vice-President*
Wayne Eller	*Secretary*
Jerry Steadman	*Treasurer*
Fred Hoffman	*Historian*
Mr. Frank Steckel	*Advisor*

Industrial Arts Club

Shaping up . . .

OFFICERS

Sandy Philbeck ..... *President*
Fred Bradley ..... *Vice-President*
Betty Gabriel ..... *Secretary*
Suzanne Wheelous ..... *Treasurer*
Dean Maxie Edmisten ..... *Sponsor*

First Row: Casandra Long, Diane Roberts, Ann Hayes. *Second Row*: Becky Berrier, Betty Gabriel, Suzanne Wheelous, Sandy Philbeck, Dorothy Beck, Sandra Rigsbee. *Third Row*: Tina Diamaduros, Mandy Cozart, Rita Murdock, Norma Garaventa, Judy Aplin, Dawn Hinson, Dianne Martin, Kay Overcash, Elaine Poteat, Sandra Reynolds, Jane Bragg.

Student Residence Association

Sigma Tau Omicron

(STUDENT TRAFFIC ORGANIZATION)

Jack Dugan ..... *President*

Dean Ronny Brooks ..... *Sponsor*

Left to Right: Gale Brown, Jack Dugan, Bob Gordon

Student Traffic Officer on duty.

Young Democrats Club

OFFICERS

Dennis Sipe ..... *President*
Scott Withrow ..... *First Vice-President*
Jim Mullis ..... *Second Vice-President*
Kay Huffman ..... *Secretary*
Jane Bragg ..... *Acting Secretary*
Gwyn Elledge ..... *Treasurer*
Gene Dellinger ..... *Reporter*

Seated: Kay Huffman, Jane Bragg, Susan Cockerham, Scott Withrow, John Davis. *Standing:* C. Ann Hayes, Reid Potter, Jim Mullis, Dave S. Stimson, Bill Hester, Faye Parker, Camille Martin, Roy Bauguess, Gene Dellinger, Sarah Clark, Gary Grant, Mary Ellen Blair, Jim Caldwell, Ken Banks, Louise Hicks, Mackie Mast.

Young Republicans Club

OFFICERS

Herb L. Poole ..... *President*
Carl Newlin ..... *Vice-President*
Ann Sinner ..... *Secretary*
Michael K. Holt ..... *Treasurer*

First Row: Pam Johnson, Joe Marshall. *Second Row:* Daniel H. McHargue, Jr., Herb L. Poole, Michael K. Holt.

OFFICERS

EVERETTE DAVID ALLEN ..... *President*
CLARENCE ELLEDGE ..... *Vice-President*
SHARON KISER ..... *Secretary*
HANNE PFANN ..... *Treasurer*
DR. BROOKE JOHNSON and DR. SAM PETTIGREW.....*Sponsors*

First Row: Linda Rudisill, Dianne Phillips. *Second Row*: Hanne Pfann, Martha Pritchett, Dirk Weyns. *Third Row*: Marty Gunther, Ruth Brooks, Nancy Whitaker, Audrey Scott. *Fourth Row*: Marcia Davis, Linda Liles, Pam Bowman, Shirley Martin, Betsy Phipps. *Fifth Row*: Ann Jackson, Joe McAlister, Rosemary Grubbs, Janice Foil, Karen Childres, Carole Coyle. *Sixth Row*: Robert Clayton, Dr. Brooke Johnson, Richard Jarrett, Everette David Allen, Sharon Kiser, Dr. Sam Pettigrew. *Standing (front to back)*: Terry D. Miller, Van Morrow, Dan Hoeflinger, Dan Barron.

Psychology Club

Special Education Club

First Row: Jim Miller, Sue O'Neil, Nancy Long, C. Ann Hayes, Inez Dudley, Barbara Crooke, Janice Rigdon, Linda Ryan. *Second Row*: Mrs. Smith, LaVann Troutman, Ann Cannady. *Third Row*: Mrs. Joyce Spence, Ann Vanhoy, Dr. M. Blue. *Fourth Row*: Linda Rice, Kay Reynolds. *Fifth Row*: Carole Coyle, E. Ann Hayes, Patricia Hall. *Sixth Row*: Suzanne Harris, Peggy Martin, Susan Cox. *Seventh Row*: Mary Alice Maness, Lena Burns, Brenda Hovis, Anne Randolph. *Eighth Row*: Eve Anthony, Linda Morris, Ellen Smith, Nelson Brookshire. *Ninth Row*: Larry Dean, Ruddy McColl.

OFFICERS

Peaches Payne ..... *President*
Martha Maples ..... *Vice-President*
Gloria Hutchinson ..... *Secretary*
Jo Anne Carter ..... *Treasurer*
Linda Watson ..... *Reporter*

First Row: Linda Watson, Jo Anne Carter, Gloria Hutchinson, Martha Maples, Peaches Payne. *Second Row:* Mabel Ann Osborne, Martha Pritchett, Nancy K. Ashley, Linda Middleton, Judy Clarke, Sarah Jones, Gaye Howell, Carolyn Barlowe. *Third Row:* Judy Harrell, Shirley Martin, Virginia Mitchell, Linda Goforth, Jan Wilson, Anita Allison, Mary Lynn Wilson.

Home Economics Club

Chess Club

OFFICERS

Bruce Annas ..... *President*
Jack Ollis ..... *Vice-President*
Mike Johnson ..... *Secretary*
Gail Parker ..... *Treasurer*
Bill Robinson ..... *Sponsor*

Seated: Michael Lee Johnson, Bob Gordon, Boyd Daugherty, Bruce Annas. *Standing:* Jack E. Ollis, Greg Carswell.

Class Officers

Juniors

OFFICERS

Wes Weaver	*President*
Mike Morgan	*Vice-President*
Marguerite Ballard	*Secretary*
Don Sitton	*Treasurer*

JUNIORS

Adcock, Judy Slawson
Shelby
Alexander, Don William
Thomasville
Alexander, Mary Caroline
Harrisburg
Allen, Nettie Jane
Biscoe
Allen, Rachel Ann
Charlotte

Allred, Joe Steven
Mount Airy
Angel, Linda Carole
High Point
Angell, Jane W.
Hamptonville
Annas, Priscella Dianne
Taylorsville
Anthony, Gayle Byrd
Ronda

Anthony, Mary Inez
Roaring River
Arey, Joyce Faye
Statesville
Arnold, Randall Gene
Atkins, Va.
Ashley, Nancy Karen
Warrensville
Atkinson, John Alvin
Winston-Salem

Austin, Gail
White Marsh, Md.
Baber, John Everett
Greensboro
Baker, Carolyn Sue
Statesville
Barbee, Teena Lynn
Concord
Barbera, Robert Earl
Durham

Barker, Jerry William
Danville, Va.
Barnard, Rebecca Jane
Kannapolis
Barnes, Barbara Helen
Boone
Barnes, Susan Carol
Charlotte
Barr, Carol Rose
Peach Bottom, Pa.

Barrier, Donna Jean
Drexel
Barrier, Joyce Elizabeth
Mount Pleasant
Barrier, Sandra Faye
Greensboro
Barron, Daniel Dillard
Bakersville
Barrow, Eleanor Franklin
Martinsville, Va.

Bauguess, Freeman Eugene
Jefferson
Bean, Alan Eugene
Wadesboro
Beane, Jerry Franklin
Seagrove
Beaver, Barbara Jean
Rockwell
Beck, Dorothy Margaret
Lexington

JUNIORS

Beck, Kathleen Margaret
Lexington
Beddingfield, Linda Carole
Black Mountain
Belk, Doris Elaine
Monroe
Benoist, Wanda Kay
Rockingham
Billings, Brenda Carole
Traphill

Bingham, Wm. Sherman, Jr.
Boone
Black, Patricia Elizabeth
Salisbury
Blair, Mary Ellen
Charlotte
Blanton, Coda Rebecca
Ellenboro
Blanton, Evelyn McCracken
Rutherfordton

Blevins, Blan Edwin
Crumpler
Boardman, Jeanne Marie
Gastonia
Bolick, Arlena Mae
Newton
Bowman, Judy Anne
Winston-Salem
Branden, Susan Jean
Charlotte

Brandon, John Max
Cramerton
Brandon, Rose Mary
Belmont
Brendel, Phil B.
Lincolnton
Brewer, Patricia Gail
Hickory
Bridges, Jerry Lee
Shelby

Britt, Laura Frances
Charlotte
Brittain, Britt
Hickory
Brooks, Sylvia Kay
Stanfield
Brookshire, Sheila Elaine
Lenoir
Brown, Becky Elaine
Hamlet

Brown, Brenda Gail
Newton
Brown, Michael Dewayne
Clyde
Brown, Michael Ellis
Valdese
Brown, Ronald O'Neal
Asheville
Brunetti, Pamela Anne
Miami, Fla.

Buchanan, Barbara Jean
High Shoals
Burgess, Della Rose
Winston-Salem
Burleson, Michael Ray
Albemarle
Burleson, Tony Guy
Albemarle
Cabaniss, Jerry Wayne
Caroleen

JUNIORS

Camlin, Emily Kay
Hamlet
Canipe, Christopher Richard
Winston-Salem
Cannady, Edith Ann
Franklinton
Cantrell, Margaret Ann
Hendersonville
Carpenter, Phyllis H.
Lincolnton

Carroll, Phyllis Joan
Denton
Carson, Polly Gilliam
North Wilkesboro
Carson, Vernon Franklin
Kings Mountain
Carter, Betty Jane
Laurel Springs
Cash, Jerry Daniel
Chesnee, S. C.

Cashion, Jeannie Lee
Wadesboro
Cassidy, Ronald Edward
Madison
Castle, Earnestine H.
Castlewood, Va.
Caudle, Ruby Jean
Marshville
Cecil, Roger Floyd
High Point

Chandler, Linda Sue
Albemarle
Chappell, Martha Josey
Winston-Salem
Cheek, Evelyn Diane
Asheboro
Chenery, Hollis Mayo
Hickory
Childers, Jerry Phillip
Caroleen

Childers, Pamela Kay
Kings Mountain
Church, Barbara Ann
Ferguson
Clark, Betty Jo
Kannapolis
Clark, Virginia Gail
Lenoir
Clark, Wilma Lee
Newland

Clarke, Beverly Von
Newton
Clarke, Marion M., Jr.
Albemarle
Clayton, Carl Alan
Summerfield
Clayton, Robert Wesley
Kannapolis
Clemmer, Robert Fulton
Gastonia

Clinton, Michael Jay
Fort Lauderdale, Fla.
Coffey, Franklin Delano
Edgemont
Coffey, Leroy Cleveland
Boone
Collette, Martha Ann
Winston-Salem
Collins, Kay Nelle
Newland

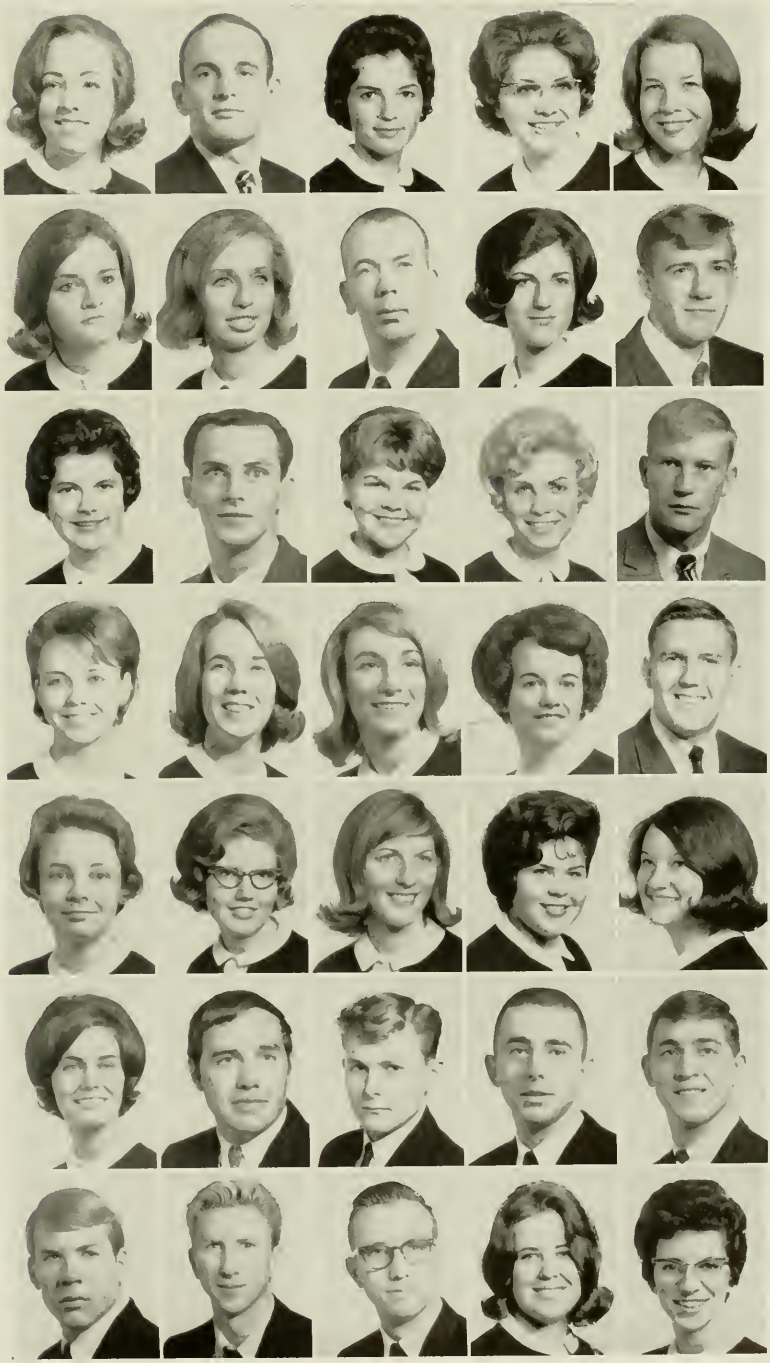

JUNIORS

Conley, Hazel Imogene
Shelby
Cook, Dillard Samuel, Jr.
Mount Airy
Cook, John Edward
Boone
Cook, Roger Bill
Mount Airy
Corn, Laura Lee
West Hollywood, Fla.

Cornwell, Michael Lloyd
Lincolnton
Costner, James C.
Newport News, Va.
Covington, Robert Wayne
Pilot Mountain
Cox, Kenneth Lee
West Jefferson
Coyle, Carole Beth
Charlotte

Cozart, Amanda N.
Cramerton
Creason, Judy Ann
Mocksville
Critcher, Mack Truman
Boone
Crowe, Guy Neal
Kannapolis
Crutchfield, Donna Marie
Salisbury

Cunningham, Sarah Jane
Hendersonville
Davenport, Mollie Berry
Julian
Davis, Janice Kay
Denton
Davis, John David
Monroe
Dayvault, Judy Carol
Kannapolis

Deal, Willard M., Jr.
Arlington, Va.
DeHart, James Edward
Newton
Diamaduros, Tina George
Charlotte
Dibrell, Bettie Irene
Salisbury
Dildy, Pamela Ann
Asheboro

Dover, Lou Ann
Arlington, Va.
Dover, Nancy Susan
Charlotte
Drye, Carolyn Marie
Gold Hill
Dula, Linda Jane
Blowing Rock
Dull, Linda Elizabeth
Mocksville

Dunn, Larry Wayne
Kannapolis
Dunn, Neal Carey
Gainesville, Fla.
Durgin, Nancy Ann
Concord
Dyer, Mary Frances
North Wilkesboro
Earp, Judy Ella
Hayes

JUNIORS

Easterling, Betty Carole
Shelby
Edmisten, Evelyn Dare
Boone
Edmiston, Mary
Statesville
Edwards, Miriam Lynn
Ansonville
Eller, Donna Lynn
Spencer

Ellis, James Mondell
Advance
Embree, Jack Raymond, Jr.
Ramseur
Eudy, Doris Ann
Albemarle
Feezor, Nancy Lee
Spencer
Field, Clara Edwina
Fort Lauderdale, Fla.

Fitzpatrick, James F. E., II
Levittown, Pa.
Flippin, Euna Elaine
Stuart, Va.
Flow, Sara Catherine
Monroe
Flynt, Robert Hoke
Winston-Salem
Foil, Janice Leola
Kannapolis

Foster, Billie Weymouth
Blowing Rock
Fox, Robert Stephen
Statesville
Frazer, Alan Ellsworth
Vineland, N. J.
French, Ronald Deen
Burlington
Fries, John Curtis
Salisbury

Frye, John S.
Carthage
Gaines, Victoria Joyce
Bear Creek
Garaventa, Norma Jean
Marion
Gardner, Robert Swain
Durham
Geymont, Jerry Douglas
Lincolnton

Gibbs, Madge Corbine
Shelby
Gibson, Jan Paris
High Point
Gibson, Maxine
Laurel Hill
Gilliam, Margaret Julianne
Lenoir
Glass, Leslie Ruth
Greensboro

Glass, Linda Joan
Kannapolis
Glavan, Frances Emily
Trenton, N. J.
Goforth, Linda Schenck
Kings Mountain
Goodson, Ronda Gail
Maiden
Graham, Patricia Jane
Winston-Salem

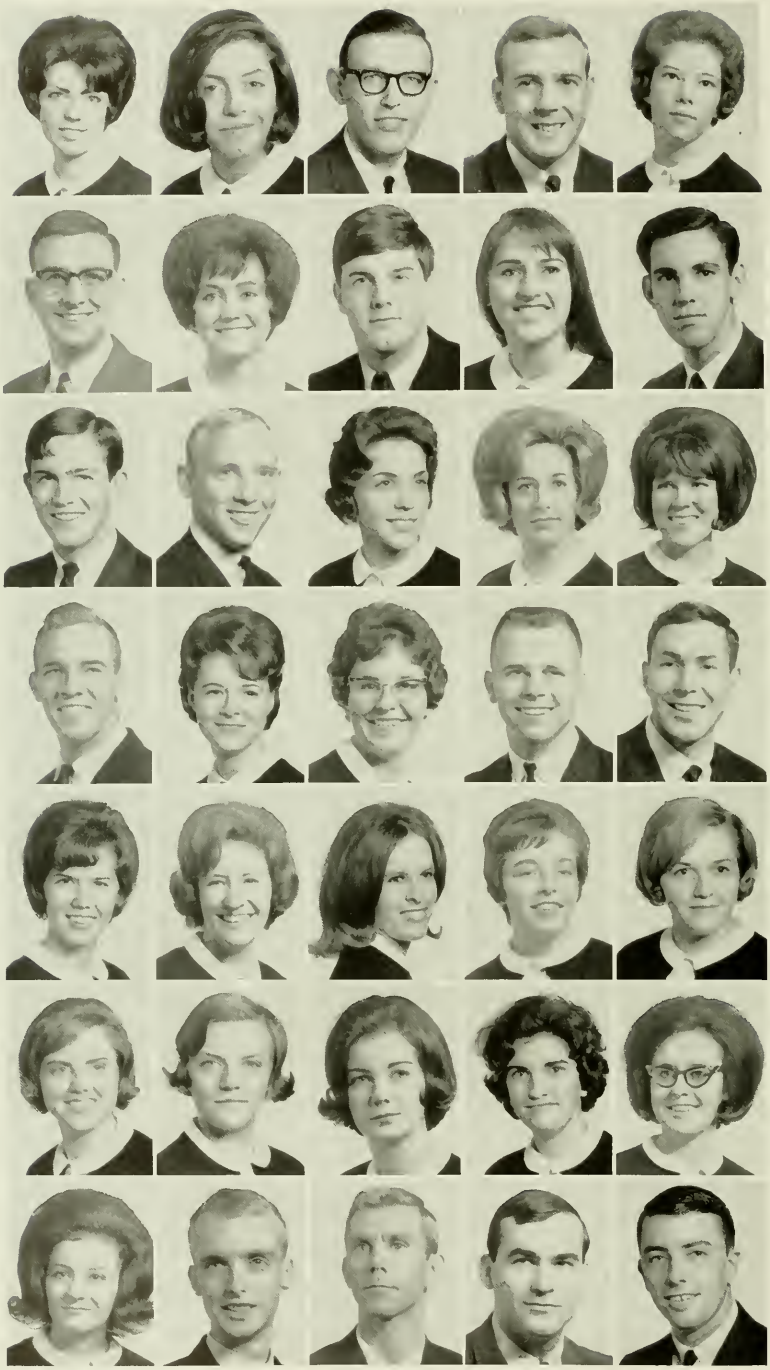

JUNIORS

Graham, Rosa Ann
Raeford
Green, Frankie Darnell
Hickory
Gregory, Eugene Michael
Statesville
Griffin, Thomas Stephen
Albemarle
Grinestaff, Brenda Louise
Green Mountain

Grubbs, Jimmie Vance
Winston-Salem
Grubbs, Rosemary Leigh
Winston-Salem
Gryder, David Patrick
Belmont
Gunter, Loretta Jane
Nebo
Gurley, Delorr Dean
Lenoir

Hall, James E.
Marion
Hamilton, Wayne Alan
Miami, Fla.
Hardin, Linda Brack
Greensboro
Harris, Evon Virginia
Lenoir
Harris, Jacqueline Elaine
Thomasville

Hart, Jerry Clayton
Claremont
Hart, Martha Jane
Lawsonville
Harwood, Edith Lucille
Albemarle
Hass, James Ronald
Statesville
Hatchell, John LeRoy, Jr.
Dillon, S. C.

Hawn, Patricia Gail
Hickory
Hayes, Catherine Ann
Elkin
Hayes, Elizabeth Ann
Elkin
Hayes, Judy H.
Boone
Heavner, Helen Sue
Vale

Heffner, Mary Elaine
Horse Shoe
Hefner, Clydie Lucille
Newton
Helms, Kathryn Ann
Wingate
Helms, Nina Pearl
Marshville
Henley, Camillia Sue
Newton

Henson, Betty Faye
Forest City
Hester, William F., Jr.
Raleigh
Hiatt, Billy Ray
Mount Airy
Hoeflinger, Daniel A.
Butler, N. J.
Hoffman, Fred Alexander
McAdenville

JUNIORS

Hoffman, James Allen
Thurmont, Md.
Holder, Brenda Elaine
Lewisville
Holder, Evelyn Sue
Clemmons
Holland, William Roger
Forest City
Holleman, George Bennett
Taylorsville

Holman, Sandra Elizabeth
Lenoir
Honeycutt, Joyce Ann
Cliffside
Hood, Barbara Jane
Holly Hill, Fla.
Horne, Shelia M.
Fayetteville
Horton, Jean
Hickory

Houck, Stephen Oscar
West Jefferson
Howard, Kelway Louie
Oxford
Hoyle, Jimmie David
Shelby
Hudson, Frances Carol
Ennice
Hudson, Wanda Yvonne
Cramerton

Huff, Paul Ernest, Jr.
Winston-Salem
Huffman, Mervin Nicky
Gastonia
Huffstetler, Linda Rose
Dallas
Huches, Janet Ruth
Boone
Hughes, Richard Earl
Boone

Huneycutt, Charlotte D.
Albemarle
Huneycutt, David Carl
Rockingham
Ijames, Stephen Dudley
Harmony
Isenhour, Evelyn Fay
Conover
Isenhower, Janet Claire
Hickory

Jackson, Frances Ann
Mount Airy
Jenkins, John Howard
Cherryville
Jenkins, Ronnie Leroy
Chesnee, S. C.
Johnson, Bobby Lee
Boone
Johnson, Glenda Ruth
Denton

Johnson, James Herrion
Wadesboro
Johnson, Mickeal Lee
Boone
Johnson, Patricia Anne
Raleigh
Jolley, Sheldon T.
Elkin
Jolly, Eric Stephen
Black Mountain

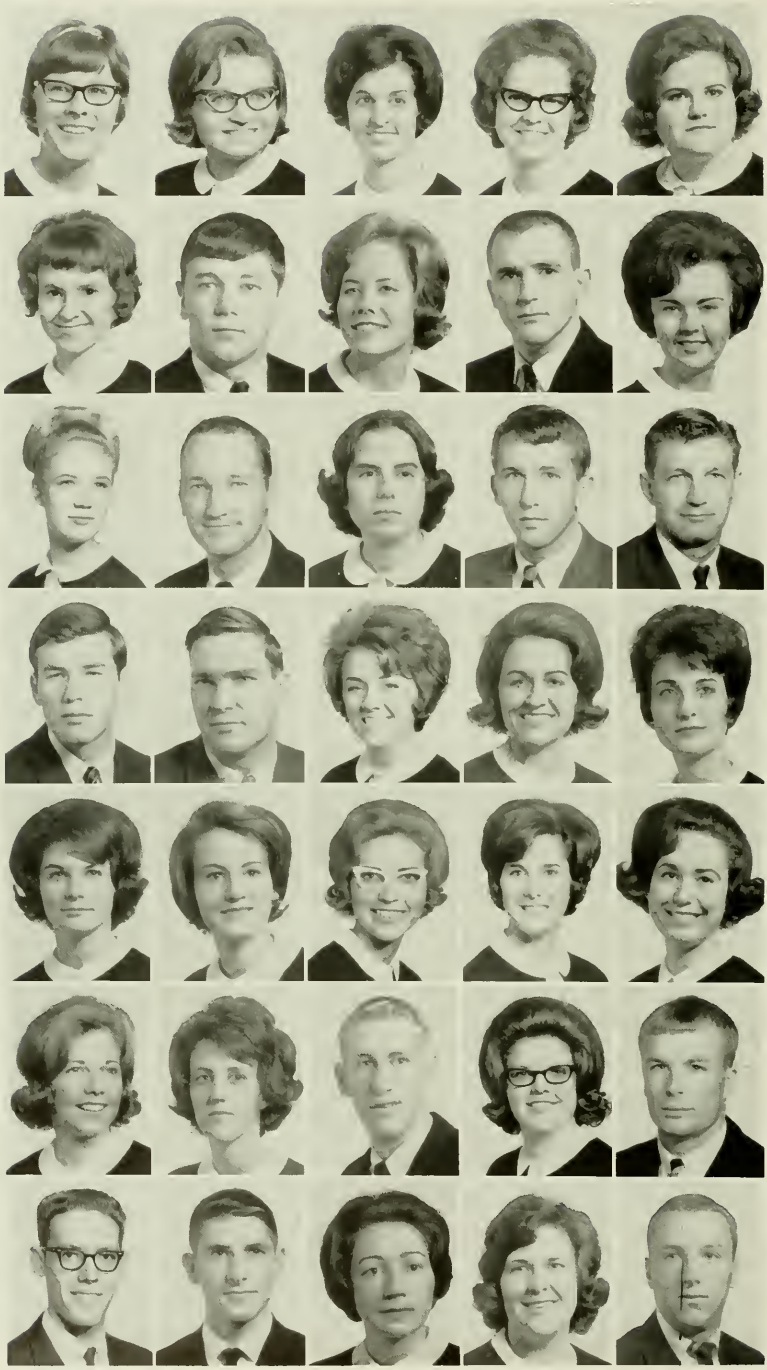

JUNIORS

Kendrick, Carrol Lynn
Morganton
Kester, Norleen Ann
Salisbury
Kiker, Doris Janet
Polkton
King, Peggy Waters
Casar
Kiser, Margaret Beth
Lincolnton

Kiser, Sharon Sue
Bessemer City
Kornegay, William B., Jr.
Wilmington
Laird, Sarah Lou
Advance
Lambert, Charles Druey
Valdese
Lawing, Judy Elaine
Charlotte

Lawrence, Beverly Irene
Elkin
Laws, Raymond McKinley
Matthews
Leatherman, Rachel F.
Lincolnton
Lackey, Thomas Steven
Taylorsville
Lee, Henry E.
High Point

Lee, Michael Stephen
Lawndale
Lentz, Walter McRary
Norwood
Liles, Carolyn Kaye
Spencer
Liles, Linda F.
Spencer
Lilly, Dorothy Dean
Troy

Link, Elizabeth Linn
Salisbury
Link, Emma Jean
Asheville
Link, Monita Anne
Statesville
Litaker, Linda Jean
Kannapolis
Lockman, Sharon Virginia
Lincolnton

Long, Nancy Marie
Roxboro
Lowe, Linda Sue
Lowgap
Lyerly, James Woodrow
Mount Ulla
Lynn, Freida Dianne
Gastonia
McCall, Jerry W.
Stedman

McCann, Larry Gene
Roaring River
McConnell, Gary Benny
Lincolnton
McCraw, Shirley Imojean
Mount Airy
McDaniel, Barbara Jean
Cooleemee
McDaniel, James Raymond
Chester, S. C.

JUNIORS

McDonald, Joel Hayden
Statesville
McFarling, David Stanley
Blanch
McInnis, Judy Marie
Southern Pines
McKenzie, Mary Sue
Shannon
McKnight, Lena Gilbert
Mount Airy

McRae, Judith Olivia
Asheboro
McRae, Mildred Louise
Wadesboro
McRary, Anna Wilson
Granite Falls
Mace, Rentha Diana
Lincolnton
Maples, Martha Rachel
Rockingham

Marshall, Joseph Ray
King
Martin, Henry Hatcher
Charlotte
Matthews, Elaine Carolyn
Thomasville
Mauldin, Billy Joe
Albemarle
Maynard, Robert Lee, Jr.
Yadkinville

Mazzaferro, Kenneth E.
Boone
Meals, Ruby Pauline
Roaring Gap
Menius, Judy Ann
Kannapolis
Miller, Bronda Kay
Landis
Miller, James Robert
Boone

Miller, Jane Henley
Asheboro
Miller, Jennifer Wallace
Boone
Miller, Richard Matthew
Reidsville
Miller, Susan Jane
Charlotte
Mitchell, Carolyn Ann
Caroleen

Mode, Brenda Halyburton
Shelby
Moore, Gerald Franklin
Maiden
Moore, James Hubert
Lincolnton
Moore, Nancy Ruth
Statesville
Moretz, J. B.
Boone

Morgan, Judith Gale
High Point
Morgan, Maxton Lloyd
Asheboro
Morgan, Michael Eric
Salisbury
Morgan, Ronald Zack
Candler
Morris, Ruth Ann
Norwood

JUNIORS

Morris, Sandra Ellen
Concord
Morrow, Sandra Lee
Forest City
Mullis, Brenda Jane
Olin
Nash, William Boyd
Albemarle
Neese, Sandy Lee
Abingdon, Va.

Neill, Lynda Sue
Troutman
Nelligan, Roberta Gae
Charlotte
Norman, Martha Geneva
Morganton
Oakley, Nancy Ellen
Mebane
Ollis, Jack Edward
Minneapolis

Orr, Dollie Geraldine
Charlotte
Orr, Wendy Elizabeth
Ocala, Fla.
Overcash, Grady Kay
Mooresville
Overcash, John Gibson
Charlotte
Owens, Barry Martin
Belews Creek

Parham, James Wilburn
Asheville
Parker, Janice Faye
Rockingham
Parks, Karen Sue
Lexington
Parlier, Mary Alice
Piney Creek
Parsons, Jo Ann
North Wilkesboro

Paschall, LaRue Faye
Youngsville
Pattillo, Mary Lydia
Bryson City
Peeler, Linda Joy
Salisbury
Pence, Brenda Elaine
Rockingham
Peoples, David Robert
Mocksville

Perry, Malinda Bess
Shelby
Perry, Sharon Layne
Hickory
Pesce, Brenda Joyce
Wadesboro
Pettigrew, Nancy Ruth
Raleigh
Pettus, Linda Carolyn
Winston-Salem

Petty, Theresa Anna
Charlotte
Peann, Hannelore E.
Nurnberg, Germany
Philbeck, Sandra Lee
Statesville
Phillips, Carol Elizabeth
Hickory
Phillips, David Lee
Hickory

JUNIORS

Phipps, Betsy Ross
McLeansville
Plyler, Danny Lee
Statesville
Poole, Billy King
Statesville
Poole, Hubert R.
Marion
Poplin, Gayle Michael
Ronda

Poston, Judy Kaye
Kannapolis
Poteat, Alda Elaine
Salisbury
Poteat, Bobby Gregory
Valdese
Poteat, Burma Hoots
Chesnee, S. C.
Powell, Thompson Filmore
Morganton

Presson, Judy Irene
Monroe
Price, Robert Benjamin
Cliffside
Pritchett, Martha Louise
Banner Elk
Purser, Wanda Kay
Kannapolis
Reavis, James Clyde
Winston-Salem

Rector, Sammy Grover
Asheville
Reed, Mary Elizabeth
Gastonia
Rempson, Nancy Carol
Asheboro
Rhyne, Reginald Jack
Gastonia
Riddle, Jolene
Spruce Pine

Rider, Catherine Lynnette
Liberty
Rigdon, Janice Rhea
Brevard
Rikard, Evie
Winter Haven, Fla.
Roach, Marilyn Kay
High Point
Roberts, Patricia Diane
Allentown, Pa.

Robinson, Aretha Bernice
Candler
Rodgers, Jane Marie
Reidsville
Roland, Donald Ray
Warrensville
Roofe, Sandra Kay
Hamlet
Rose, Glenn Erle
Bear Creek

Rose, William Christopher
Maiden
Russell, Alma Gail
Graham
Russell, Evalina
Asheville
Ryan, Linda Jean
Miami, Fla.
Saffo, Dean George
Wilmington

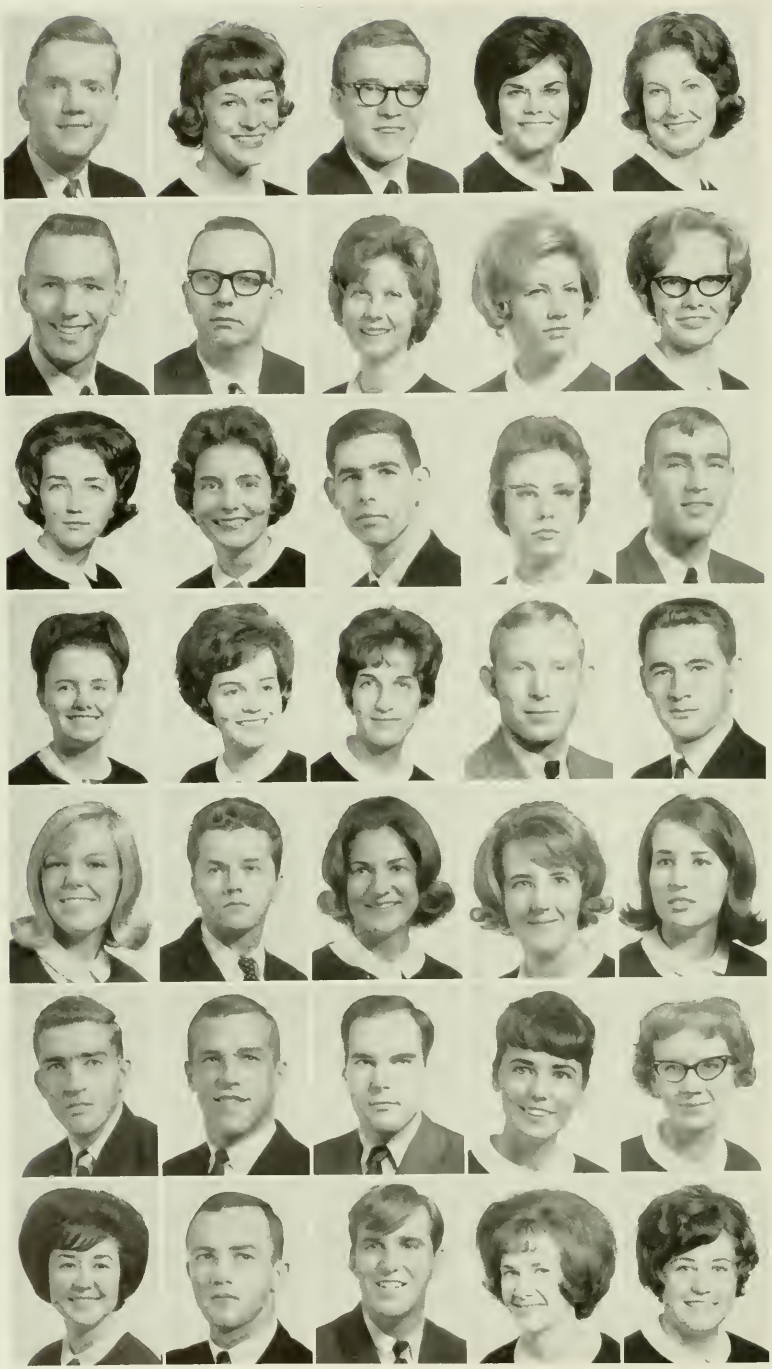

JUNIORS

Salo, Richard Hayden
Rock Hill, S. C.
Samaras, Betty Keener
Greensboro
Samaras, John Michael
Winston-Salem
Sampson, Annie Lee
Greensboro
Sams, Rometta Joy
Candler

Sams, Ronnie Ray
Asheville
Satterwhite, Jerry Wayne
Salisbury
Saunders, Myrtle Ann
Troy
Saunders, Nancy Martin
Gastonia
Scott, Audrey Gray
Pinnacle

Scott, Gerotha Kay
Winston-Salem
Seitz, Katherine Faye
Newton
Sellers, Loy Furman
Fallston
Sharpe, Beatrice Wrenn
Statesville
Shellman, David Wayne
Cramerton

Shelton, Judy Frances
Marshall
Shermer, Sarah Janice
Yadkinville
Shields, Becky Sue
Gastonia
Shinn, Dennis Lane
Stanfield
Shore, David Sanders
Boonville

Shuford, Judy Caldwell
Lincolnton
Shuford, Thomas Martin
Lincolnton
Simpson, Johnnie Ree
Connelly Springs
Sipe, Judy Eleanor
Mt. Holly
Sistare, Argelia Maria
Charlotte

Sitton, Donald McKinley
Horse Shoe
Smith, Allen Edgar
Winston-Salem
Smith, Don Lane
Winston-Salem
Smith, Ellen Ray
Graham
Smith, Eula Edith
Elk Park

Smith, Jane Carolyn
Fuquay-Varina
Smith, John David
Troutman
Smith, Larry Richard
Asheville
Smith, Margaret Gail
Greenville, S. C.
Smith, Martha Margaret
Cary

JUNIORS

Smith, Richard Miles
Lincolnton
Smith, Sandra Cordelia
Fletcher
Snyder, Richard Charles
Winston-Salem
South, Judy Lorana
Boone
Spangler, Martha Katherine
Shelby

Spearman, Norma Lou
Kings Mountain
Sprinkle, Gilbert T., Jr.
Salisbury
Stephens, Phyllis Ann
Liberty
Stoddard, Christie Rose
Miami Shores, Fla.
Stafford, Marilyn Lue
Winston-Salem

Staley, Sara Lynne
Shelby
Starr, Richard Worrell
Mt. Airy
Steelman, David Lindsay
Boonville
Steelman, Margaret Aileen
Yadkinville
Stephens, Nancy Woodward
Raleigh

Stevenson, Susan Jane
Statesville
Stiffler, Patricia
Hendersonville
Stockton, Rebecca Anne
Newark, Del.
Stoner, Joann Byers
Lexington
Sullivan, Jimmy Roger
Lansing

Tate, Stephen Matthew
Granite Falls
Taylor, Anna R.
Lenoir
Taylor, Myrtle Sue
Greenville
Taylor, Pattie Elizabeth
Kannapolis
Taylor, Robert Lee
Newton

Taylor, Ronnie Cope
Connelly Springs
Teague, Sharon Kay
Boone
Templeton, Franklin E.
Boone
Templeton, Wilma M.
Boone
Tester, Jerry Virgil
Boone

Thomas, Doris Jean
Rockingham
Thomas, Elizabeth Jane
Charlotte
Thomas, Judy Adale
Green Mountain
Thomas, Resa Ann
Marshall
Thompson, Charles Joseph
Kernersville

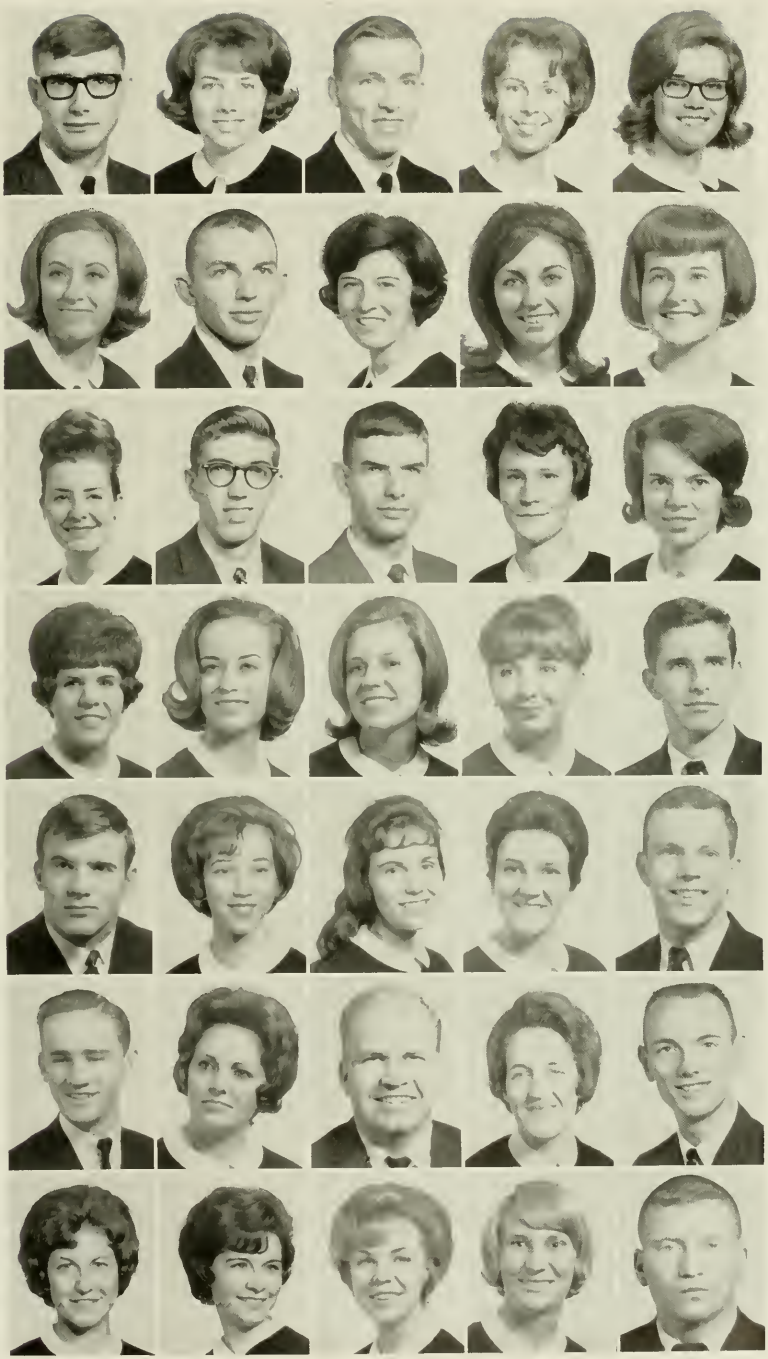

JUNIORS

Tilley, Olivia Kay
Mt. Airy
Timmons, Mary Jean
Mt. Airy
Travis, Ronald Elbert
Los Banos, Calif.
Trull, Linda Gail
Wingate
Tucker, Virgie Elizabeth
Troutman

Turbyfill, Mary Grace
Maiden
Turner, Jack Allison
Shelby
Tyner, Harold Eugene
Kannapolis
Underwood, Jerry Weir
Monroe
Venable, Joyce Arleen
Canton

Vickery, Beverly Jean
Indian Trail
Verble, Mary Elizabeth
Mooresville
VonCannon, Arvil Ellis, Jr.
Albemarle
Voss, Margaret Jane
Winston-Salem
Waggoner, Michael W.
Walkertown

Wagner, Joyce Elaine
Quarryville, Pa.
Waldrop, Linda Lee
New Paltz, N. Y.
Walker, Dianne Marie
Mebane
Ware, Connie Lou
Asheville
Weaver, Wesley M., III
Winston-Salem

Weisner, Judith Ann
Olin
Wellborn, Martha E.
Deep Gap
West, Nelda Rachel
Ferguson
West, Shirley Ann
Mooresville
Wheless, Shirley Ann
Louisburg

Whisnant, Barbara Jane
Polkville
Whisenant, David Howard
Morganton
Whisnant, Verla Mae
Whitnel
Whitaker, Nancy Anne
Winston-Salem
White, Harold Edward
Winston-Salem

White, Mary Evelyn
Forest City
Whitmer, James Morrison
Goldsboro
Wilkinson, Patsy Ann
Mt. Ulla
Willett, Barbara Kay
Smithfield
Williams, David Ainsworth
Rutherfordton

JUNIORS

Williams, Regina Elliott
Lexington
Willis, Paige Brown
Leesburg, Fla.
Willis, Virgil W.
Charlotte
Wilson, Mary Lynn
Bakersville
Wilson, Mickie Janell
Icard
Wilson, William Gary
Statesville
Wood, Peggy Lee
Mebane
Wood, Virginia Evelyn
Draper
Wooten, Dana Bruce
Tarboro
Yarborough, Henry Samuel
Boone
Yarborough, Linda Louise
Boone
Yates, Clayton Wayne
Purlear
Yokley, Winfred Keith
High Point
Younger, Carol Dianne
Greensboro
Yow, Carol Powell
Valdese

You don't think we'll have that question on the test, do you?

Let's put some manpower behind this operation!

Spring . . .

"Eleven down and one to go."—For Seniors, spring quarter is the end and the beginning—March winds, April showers, and more showers in May—spring quarter brings the usual number of cases of Spring Fever—boy meets girl—the beginning of a romance?—wall sitters come out of hibernation—"Where'll we go to sunbathe since a new dorm is being built on 'Sunshine Hill'?"—flowers add color to the campus—SP week—Easter vacation—the crack of the bat and the Mountaineers have a home run—golf—boys teed off at something besides girls—tennis matches—waiting in line for a place on the tennis court—Women's tennis team participates in a tournament—track meets—tunes drift from the dorms as rivalry begins in the annual Song Festival preparation—Junior marshals are elected—Fine Arts Festival brings Metropolitan opera singer Nell Rankin and a rash of other cultural emissaries to the campus—suddenly we're "couth"—hikes to "You'll Be Glad You Did"—but, "Were you really glad you did after you got there?"—the crowning of the May Queen and the presentation of her attendants—"How many would-be romances were stopped by the cops on Mission Road?"—and then before you realize it, it's exam time again—and oh, how you hate to study when you'd rather be outside enjoying the beautiful weather you've dreamed about during that long, cold winter—the year is over—for those with the grades and the hours—Freshmen are rising Sophomores—Sophomores are rising Juniors—Juniors are rising Seniors—and for this year's Seniors, May 27th is graduation day—you don your cap and gown and with pride, accept the diploma you thought at various times during the past four years that you might never receive—and a future for the graduate which might hold for you a teaching position, a job in the business world, wedding bells and the role of housewife or breadwinner, graduate school—you're a graduate of Appalachian State Teachers College.

Diagnosis: Spring Fever!

You'll see red legs in the cafeteria tonight!

Skirts are getting shorter every year!

At last!

I've finally saved enough to order a class ring.

Don't fall in!

First Row: Bo Goforth, Johnny Overcash, Jim Leigh, Danny Williams, Roger Cumbie, Jerry Pierce, Wayne Simmons, Fred White, Eddie McCarver. *Second Row:* Ronnie Scott, Joe Rowe, Joe Sinclair, Dickie Bankston, Ken Tredway, Don Patrick, Melvin Denton, Jerry Mills, Spencer Poovey, Allen Smith, Doug Phillips, Coach Bob Henry.

Coach Bob Henry

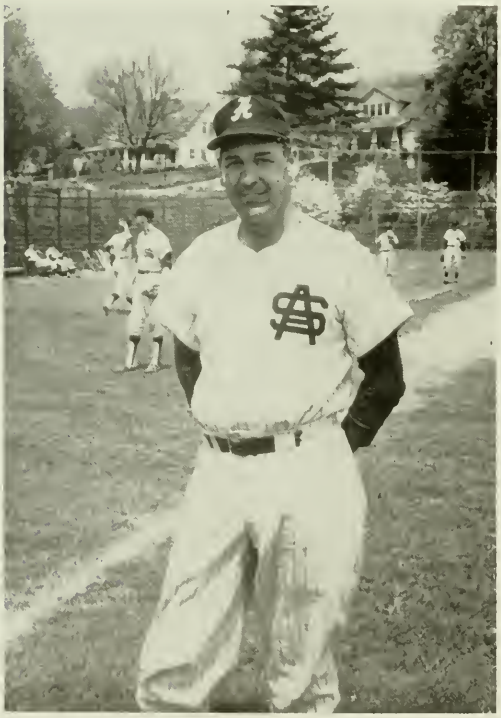

Baseball

A late start and bad weather greatly hampered the young Mountaineer baseball club. Stronger than their 3-16 record indicates, the Apps made numerous errors that often cost them games.

Next year's team, depending of course on the weather, should sport a better record with returning standouts such as Jim Leigh, Allen Smith, Bo Goforth, Don Patrick, and Fred White.

BASEBALL SCOREBOARD

Appalachian	3	Guilford	4
Appalachian	2	Western Carolina	9
Appalachian	4	Western Carolina	6
Appalachian	1	Lenoir Rhyne	4
Appalachian	1	High Point	2
Appalachian	4	Catawba	8
Appalachian	3	Guilford	2
Appalachian	2	Newberry	1
Appalachian	1	Atlantic Christian	3
Appalachian	1	Atlantic Christian	0
Appalachian	2	Catawba	5
Appalachian	6	High Point	7
Appalachian	7	Elon	8
Appalachian	1	Elon	6
Appalachian	4	Newberry	5
Appalachian	4	Lenoir Rhyne	8

Wayne Simmons
Roger Cumbie
Ed McCarver

Jerry Mills
Jim Leigh
Spencer Poovey

Ronny Scott
Melvin Denton
Bo Goforth

"Awaiting the Call."

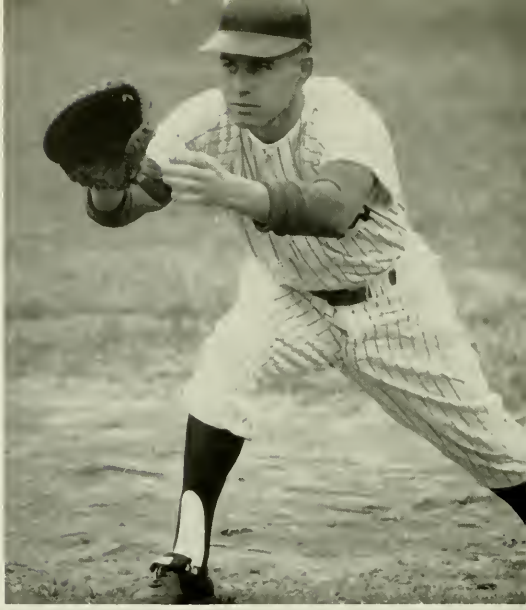

"S-T-R-E-T-C-H"

"So this is what happens during practice."

Doug Phillips

Jerry Pierce

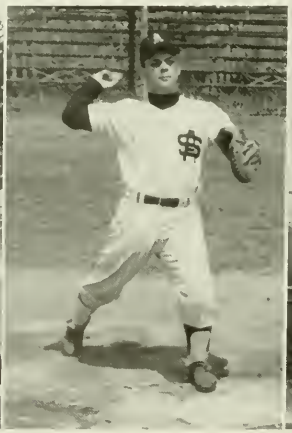

Fred White

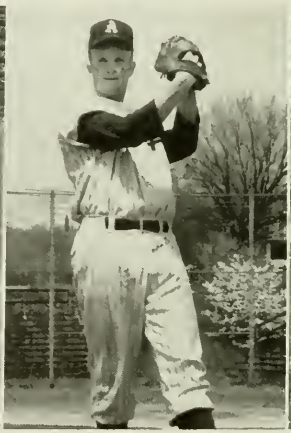

Allen Smith

Don Patrick

Danny Williams

John Overcash

Joe Sinclair

Pre-game warm-up.

Batter up.

Crossing the home plate with a home-run.

First Row: Coach Eric DeGroat, West Lamereaux, Jim Horner, Van Morrow, Jim Reavis, Lynn Austin, Rudolph Stephenson, Dan Bowman. *Second Row*: Jerry Barker, Richard Shepherd, Bill Riner, Don Parham, Howard Murphy, Jerry Hart, John Graziano. *Third Row*: John Sadhl, Jerry Mayhew, Calvin Lockridge, John Edwards, Lloyd Crisco, Brit Brittain, Dwight Morris, Harry Zdunczyk, Assistant Coach Joe Rhyne.

Track

Scores do not tell the tale. The high points came with individual performances. Foremost leader in the assault on school records was Lynn Austin. He annexed three records: the 100 yards (10.0), the 220 yards (22.2), and the 440 yards (52.0). Other records included John Graziano in the triple jump and Jerry Mayhew in the 330 hurdles. There were also several records set at the Davidson Relays in which Appalachian took fifth against a field of sixteen teams.

Needless to say Head Coach Eric DeGroat is optimistic when he says, "We're looking forward to next season." Added experience and a greater stock of returning lettermen may prove the deciding factor for next year's team.

DUAL MEETS

Appalachian	57	Elon	74
Appalachian	62½	Catawba	75½

TRIANGULAR MEETS

Appalachian	53	Wofford-Newberry	83

CHAMPIONSHIP MEETS

Appalachian 5th place—Davidson Relays
Appalachian 10th place—NAIA District No. 26
Appalachian 6th place—Carolinas Conference

Jerry Barker

West Lamareaux

Calvin Lockridge

Harry Zdunczyk

John Edwards

John Graziano

Brit Brittain

Lloyd Crisco

"It's my turn now."

"Look out below."

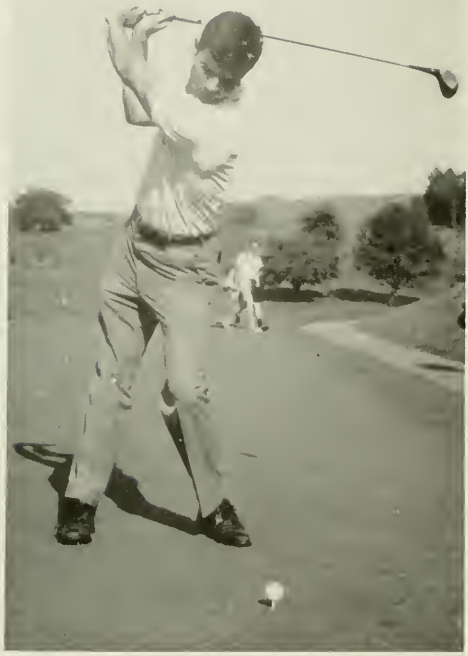

Frank Dean

Austin Adams

Golf Team

Left to Right: Willie Maples, Mickey Powers, Austin Adams, Joe John Parker, Sam Austin, Frank Dean, Coach Francis Hoover.

Mickey Powers

Willie Maples

John Parker

Golf

The golf team of Appalachian demonstrated the true spirit of the Mountaineers last spring as they developed one of their best seasons. The Mountaineers opened their bid for the Miami Invitational tournament on March 25. Appalachian was awarded a berth in this tournament on the strength of a second place finish in the N.A.I.A. national tournament in 1964, and the known ability to dominate the Carolinas Conference. The Appalachian golfers began what appeared to be a losing season because they lacked practice due to the bad weather. The golfers grasped the key to the game, however, and ended the season with a record of 8 wins and 5 losses. Records for the team last year included 9th in the Miami Invitational, 1st in the Carolinas Conference, 1st in the N.A.I.A. District 26, and 4th in the N.A.I.A. Tournament. Coach Francis Hoover listed Sam Adams as the team's medalist for the year, Austin Adams as the team's medalist of the conference tournament and second on the conference level, and Willie Maples as the Mountaineer medalist in the national tournament. Maples placed 10th in the nation and was named to the Second Team All-American.

Sam Adams

GOLF SCORES

Appalachian	7	Georgia Southern	20
Appalachian	5	Wofford	22
Appalachian	9	East Tennessee	18
Appalachian	11½	Elon	12½
Appalachian	14	Catawba	2
Appalachian	12	Pfeiffer	4
Appalachian	12	High Point	8
Appalachian	8½	Pfeiffer	11½
Appalachian	25½	Milligan	1½
Appalachian	18½	Elon	5½
Appalachian	16	High Point	8
Appalachian	15½	Catawba	½
Appalachian	27	Wofford	0

Coach Jim Jones

APPALACHIAN TENNIS SCOREBOARD

Appalachian	5	Atlantic Christian	2
Appalachian	4	Atlantic Christian	3
Appalachian	4	Wake Forest	5
Appalachian	5	Wofford	4
Appalachian	5	Erskine	4
Appalachian	6	Georgia Southern	3
Appalachian	8	Mercer University	1
Appalachian	9	Georgia State	0
Appalachian	7	Western Carolina	0
Appalachian	7	Elon	0
Appalachian	6	Guilford	1
Appalachian	0	Davidson	9
Appalachian	7	High Point	0
Appalachian	4	Pfeiffer	3
Appalachian	4	Guilford	3
Appalachian	7	Elon	0
Appalachian	7	Western Carolina	0

Men's Tennis

Ronnie Smarr, Joe White, Bobby Barbera, Bill Case, Gary Boyles, Roney Davis.

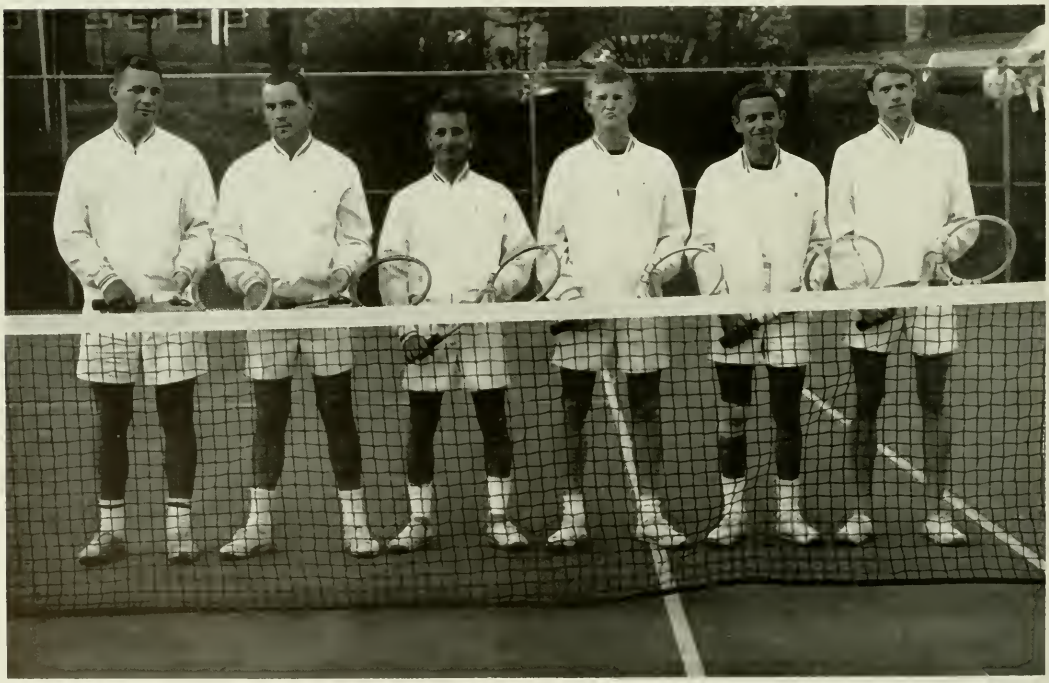

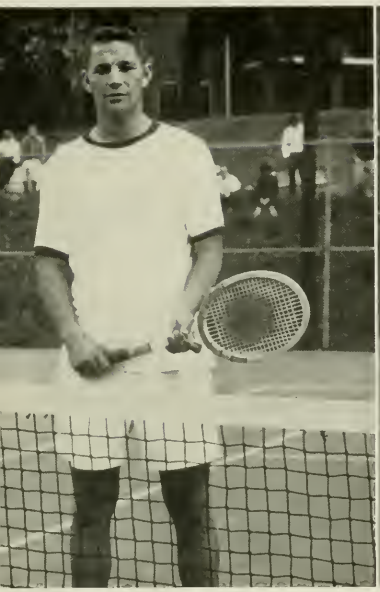

Ronny Smarr

Joe White

Bill Case

One of the finest representations of Appalachian's athletic ability was exhibited by the performance of the men's tennis team during the spring of 1965. Appalachian finished with a 15-2 regular season. In May, Appalachian won the N.A.I.A. District 26 Championship and the Carolinas Conference Championship. For the third consecutive year Appalachian participated in the N.A.I.A. National Tournament at Kansas City.

Players Ronny Smarr and Bobby Barbera achieved extra honors for the team as the Doubles Champions of the Carolinas Conference. Both men placed in the top 16 in the Nationals in singles. Smarr also finished as the Singles Champion of the Carolinas Conference and the N.A.I.A. District 26.

Gary Boyles

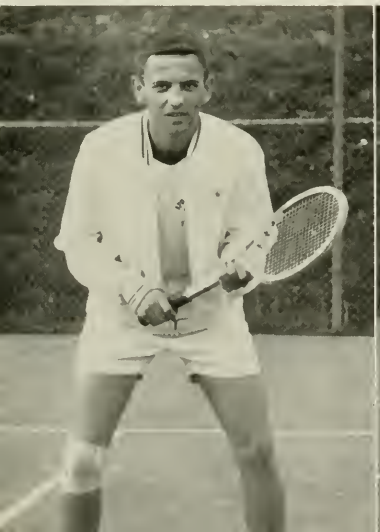

Roney Davis

Bobby Barbera

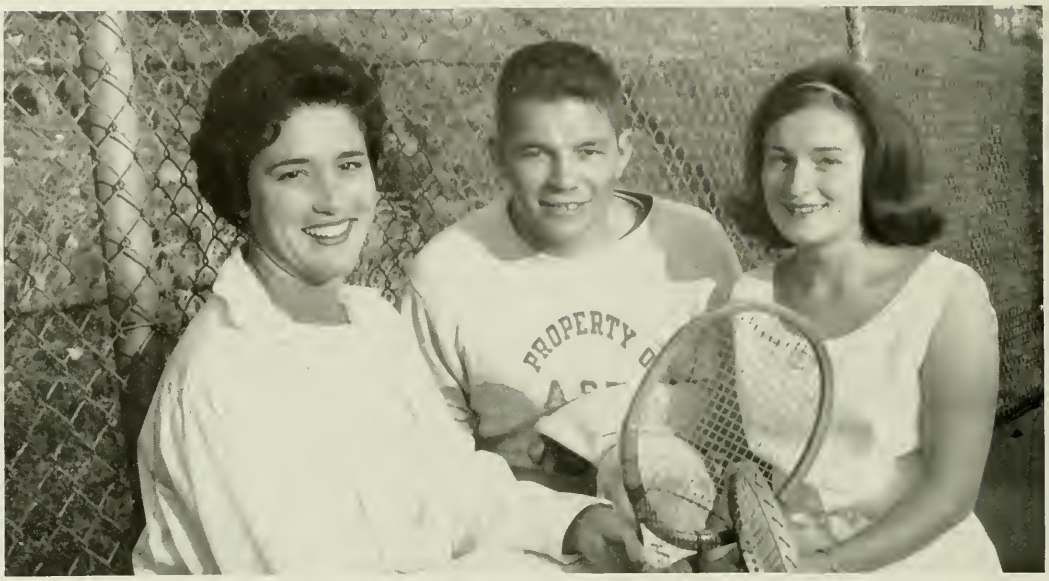

"That's a winning group."

"Going down for a scoop."

"Check that back-hand swing."

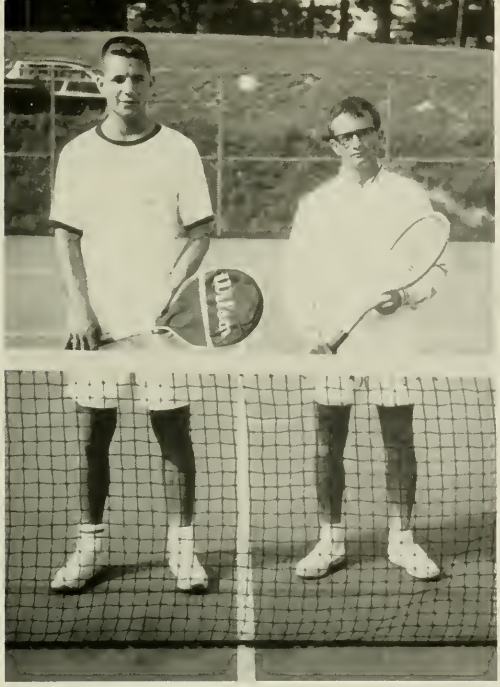

Ronnie Smarr and Bobby Barbera
CCC Doubles Champions

Tennis

That's a SERVE?

Barbera's rare form in action.

Lewis Gaston, *Editor*

David Rhyne, *Business Manager*

The Appalachian

Dr. Cratis Williams and Mr. Rogers V. Whitener
Sponsors

The Appalachian is a weekly newspaper published by A.S.T.C. students. Editor Lewis Gaston and Business Manager David Rhyne head the staff made up of students maintaining a "C" average and interested in journalism.

Lewis Gaston and Harvey Lineback represented *The Appalachian* at the National Associated Collegiate Press Convention held in Chicago, Illinois.

Our newspaper is a member of the Associated Collegiate, Inter-Collegiate, and Carolina Collegiate press associations. *The Appalachian* maintains an exchange system with the colleges and universities all over the United States and abroad.

Seated: Peggy Martin, Kaye Reynolds. *Standing:* Reid Potter, Norleen Kester, Margaret Freeman, John Giles, Bill Gary.

"Gaston, this is the best article that I've written all year and you don't like it!"

Hours of hard work are necessary for each publication.

JANE DAVENPORT, *Editor*

1966 Rhododendron Staff

The 1966 RHODODENDRON staff has attempted to bring the students a different type of yearbook. This edition has recorded 1965-66 history at A.S.T.C. The rustic colors of fall, the white snow of winter, and the fresh, green outlook of spring has been the path that we have trod this past year. We sincerely hope that this annual will please the student body and do justice to our fine institution.

First Row: Gill Russell, Dianne Phillips, Betty Gabriel, Becky Laws, Robby Nelligan, C. Ann Hayes, Judy McInnis. *Second Row*: Ronald Zack Morgan, Becky Berrier, Dianne Correll, Sara Warren, Janice Anderson, Bob Phillips. *Third Row*: Glenda Thompson, Evelyn Edmisten, Candy Autry, Peggy Jo Mabe. *Fourth Row*: Mary Parlier, Becky McDonald. *Fifth Row*: Mary Jim Emerson, Audrey Farr, Linda Fields, Linda Poteat. *Sixth Row*: Jerry Caldwell, Jean Milek, Casandra Long, Joyce Snider. *Seventh Row*: Douglas Carroll, Jerry Fansler.

Becky Berrier
Business Manager

Miss Elizabeth Fox
Sponsor

We've got a deadline to meet!

May Queen

PATSY SMITH

Maid of Honor

PAULETTE VAN STEENBEECK

Sarah Church
Senior Attendant

Dixie Falls
Senior Attendant

May Court

Linda Hill
Senior Attendant

CAROLYN DRYE
Junior Attendant

SANDY PHILBECK
Junior Attendant

May Court

TINA DIAMADUROS
Junior Attendant

PATTY PAYNE
Sophomore Attendant

PRISSY SWAIM
Sophomore Attendant

May Court

1965 Coronation

Julie Lindsay
Freshman Attendant

Mary Thompson
Freshman Attendant

1965 May Dance

Senior Class

OFFICERS

Thurman Hollar	*President*
Marion Carver	*Vice-President*
Janie Cranford	*Secretary*
Mike Sibley	*Treasurer*

SENIORS

Adams, Victor Julian
Franklinton

Alexander, George David
Lenoir

Allen, Judy Dian
Hickory

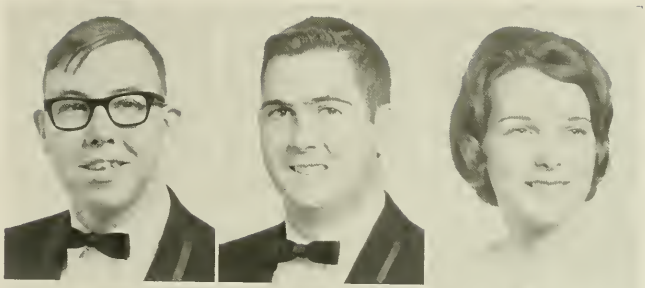

Anderson, Peggy Johnson
Wilkesboro

Asbell, Cornelia Ann
Windsor

Ashley, Phillip Terry
Fort Mill, S. C.

Austin, Jacquelyn Causby
Charlotte

Baker, Margarette Ann
Sparta

Ballard, Iva Marguerite
Lincolnton

Banks, Judith Martin
Bostic

Banks, Kenneth Edward
Fayetteville

Bare, Billie Kay
Laurel Springs

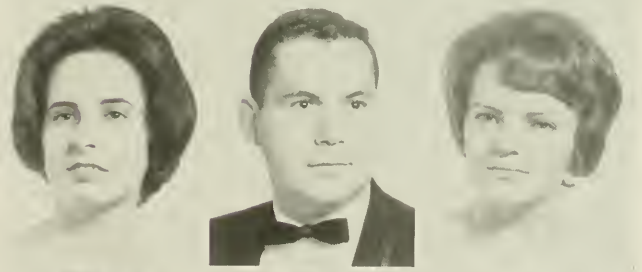

Barker, Alice Earlene
Boone

Barker, Betty Carol
Mt. Holly

Barlowe, Carolyn Wike
Lenoir

SENIORS

Baucom, Barbara Marlene
Concord

Bayne, Charles Robert
Greenville, S. C.

Baysden, Richard Carroll
Kinston

Beamer, Carol Elizabeth
Mount Airy

Beaver, Linda Jo
Salisbury

Beck, Nancy Kay
Piedmont, S. C.

Beck, Sammy Leon
Winston-Salem

Belk, Diane Maria
Charlotte

Benton, Judith Lee
Concord

Benton, Rebecca Ann
North Wilkesboro

Berrier, Rebecca Lynn
Lexington

Berry, Elizabeth Ann
Greensboro

Berry, Janice Hester
Valdese

Best, Ben E.
Bessemer City

Bingham, Florence Helen
Lawndale

SENIORS

Blanchard, Mary Emma
Burgaw

Blevins, Willard Troy
North Wilkesboro

Boger, Linda Ann
Winston-Salem

Bolick, Mary Shelton
Granite Falls

Bollinger, Rebecca Lucille
Morganton

Bookout, Coy William, Jr.
Jacksonville, Fla.

Bower, Judith Ann
Jefferson

Bowers, Carol Grace
Thomasville

Bowles, Sandra Jane
Statesville

Bowman, Jerry Benjamin
Lawndale

Boyles, Gary Luther
Cherryville

Bozeman, Wanda Genear
Durham

Braddy, Robert A.
Burlington

Bragg, Jane Frances
Hickory

Brandon, Jane Ann
Cocoa, Florida

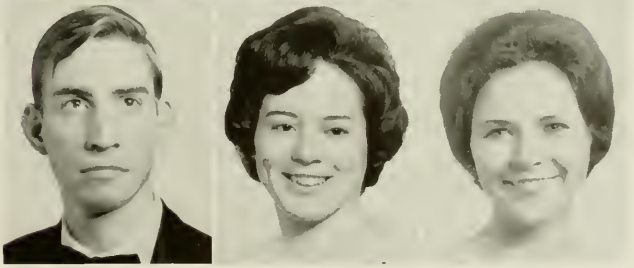

SENIORS

Brantley, Maris Ann
Spring Hope

Braswell, Brenda Tamara
Concord

Brawley, Brenda Kay
Kannapolis

Brewer, Carole Lynn
Winston-Salem

Brewer, Olivia Linney
Raleigh

Brewer, William Elkanah
Star

Briggs, Joyce Metters
Lexington

Britt, Carol Anne
Myrtle Beach, S. C.

Britt, Jacqueline Barbee
Albemarle

Brittain, June Elaine
Hickory

Brooks, Larry Stephen
Mooresboro

Brooks, Ruth Lillian
Monroe

Brookshire, Rebecca Anne
Charlotte

Brown, Bessie Ellen
Brevard

Brown, Horace Alexander, Jr.
Morganton

SENIORS

Brown, Nancy Sue
Fayetteville

Bryant, Lynda Kay
Thomasville

Buckner, Barbara Sue
Marshall

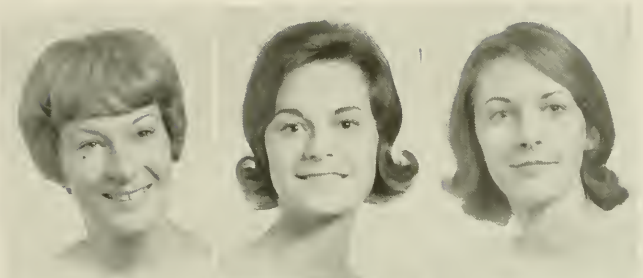

Budd, Lorraine Simmemon
Catawba

Budd, Michael P.
Winston-Salem

Buff, Johnny Dowd
Hickory

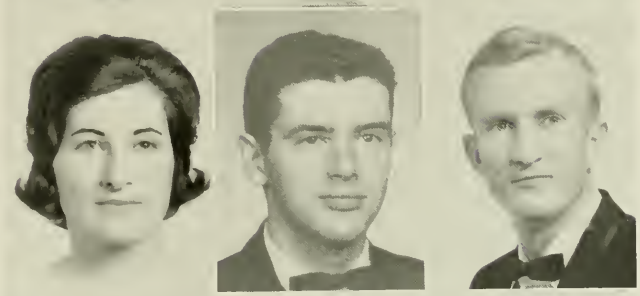

Bumgarner, Edward Daniel
Millers Creek

Burchette, Jimmie Dean
Winston-Salem

Burkhardt, Richard Francis
Hollywood, Fla.

Burns, Lena Elizabeth
Wingate

Byrd, Gloria Elaine
Mt. Gilead

Caldwell, Patricia Annette
Asheville

Campbell, Ellis Watt
Statesville

Campbell, William Dennis, Jr.
Boone

Canipe, Judith Roberts
Lake Park, Fla.

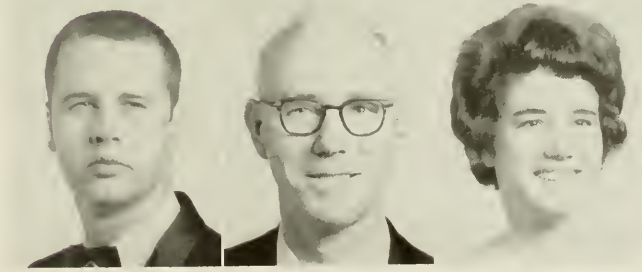

SENIORS

Carlton, Thomas Dale
Lenoir

Carmichael, Larry Franklin
Walkertown

Carpenter, Darrel Henry
Lincolnton

Carver, Linda Snipes
Laurinburg

Carver, Marion Samuel
Roxboro

Carver, Perry Lee
Charlotte

Case, William Clifford
Fletcher

Cash, Gloria Rea
Stafford, Va.

Cashion, Rose Ellen
Charlotte

Cathey, MelDonna
Charlotte

Caudill, Barbara Lee
Waynesville

Church, Danny Wayne
Granite Falls

Church, Sarah Ann
Lenoir

Clark, Edna Amorette
Clarkton

Clark, Julia Anne
Morganton

SENIORS

Clarke, Judith Arlene
Morganton

Cody, Raychel Sasanne
Terrell

Cole, Dennis Lee
High Point

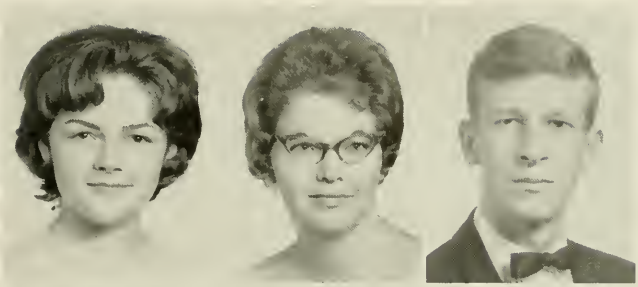

Collins, Patricia Ann Kathleen
Greensboro

Comer, Linda Louise
Stoneville

Condrey, James Albert, Jr.
Marion

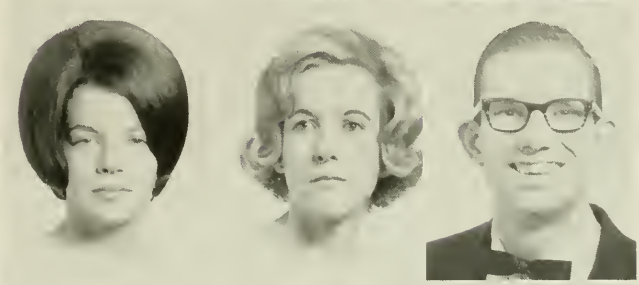

Connolly, Gay Davis
Statesville

Connolly, James Thomas
Statesville

Cooke, Fred Rorah
Mt. Airy

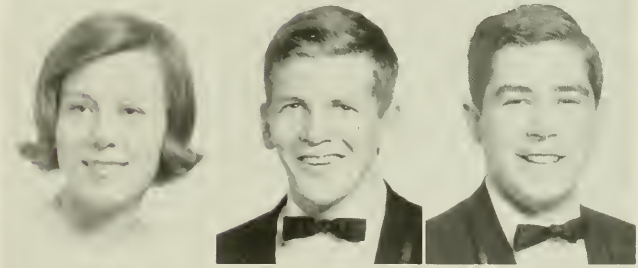

Councilman, Charles Henry
Boone

Covington, Lucinda
Rockingham

Cox, Carlotta Sue
Sparta

Cox, Garnett Dayne
Mt. Airy

Cox, Juanita
Dallas

Craig, John Raymond
Lenoir

SENIORS

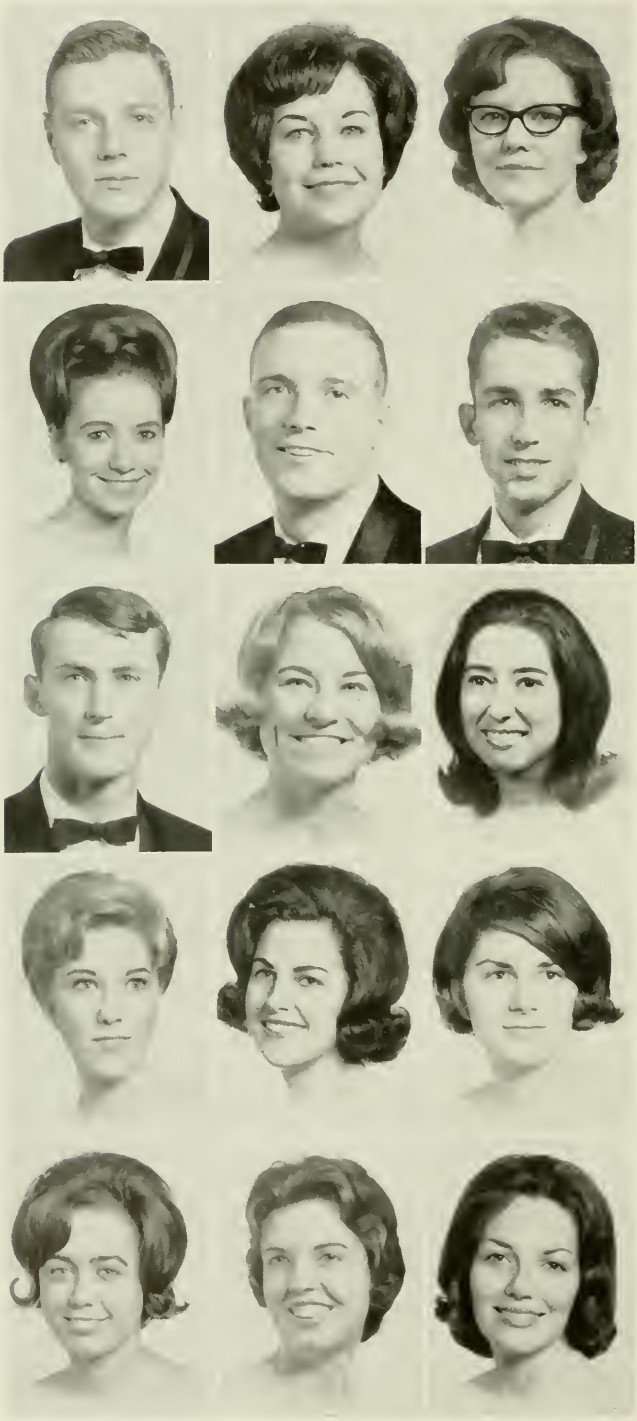

Craig, N. Wayne
Scottsville, Va.

Cranford, Janie Fay
Winston-Salem

Craver, Hilda Loretta
Winston-Salem

Crawford, Penny Jo
Waynesville

Crisco, Lloyd Earl
Albemarle

Crosby, Erik Patrick
Harmony

Current, John Robert
Newton

Dale, Judith Ann
Opa-locka, Fla.

Darden, H. Katherine
West Palm Beach, Fla.

Davant, Suzanne Claxton
Augusta, Ga.

Davenport, Minnie Jane
Mt. Airy

Daves, Vivian Marie
Marion

Davidson, Wanda Helen
Statesville

Davis, Brenda Kay
Randleman

Davis, Carole Holmes
Miami, Fla.

SENIORS

Davis, Jackie M.
Boone

Davis, Kenneth Carroll
Ellenboro

Davis, Lucinda Faye
High Point

Davis, Richard Harding
Monroe

Dawson, Frederick William
Ararat, Va.

Deal, Patsy Jane
Burgaw

Dellinger, Alvin Gene
Cherryville

Denton, Melvin Douglas
Lawndale

Devine, Billy Burke
Shelby

Diaz, Alex
Boone

Digh, Rolanda Baker
Morganton

Digh, Ronnie Lee
Valdese

Donnelly, Jeanne Parker
Rutherford College

Downs, Harry Odell
Winston-Salem

Drum, Martha Elizabeth
Statesville

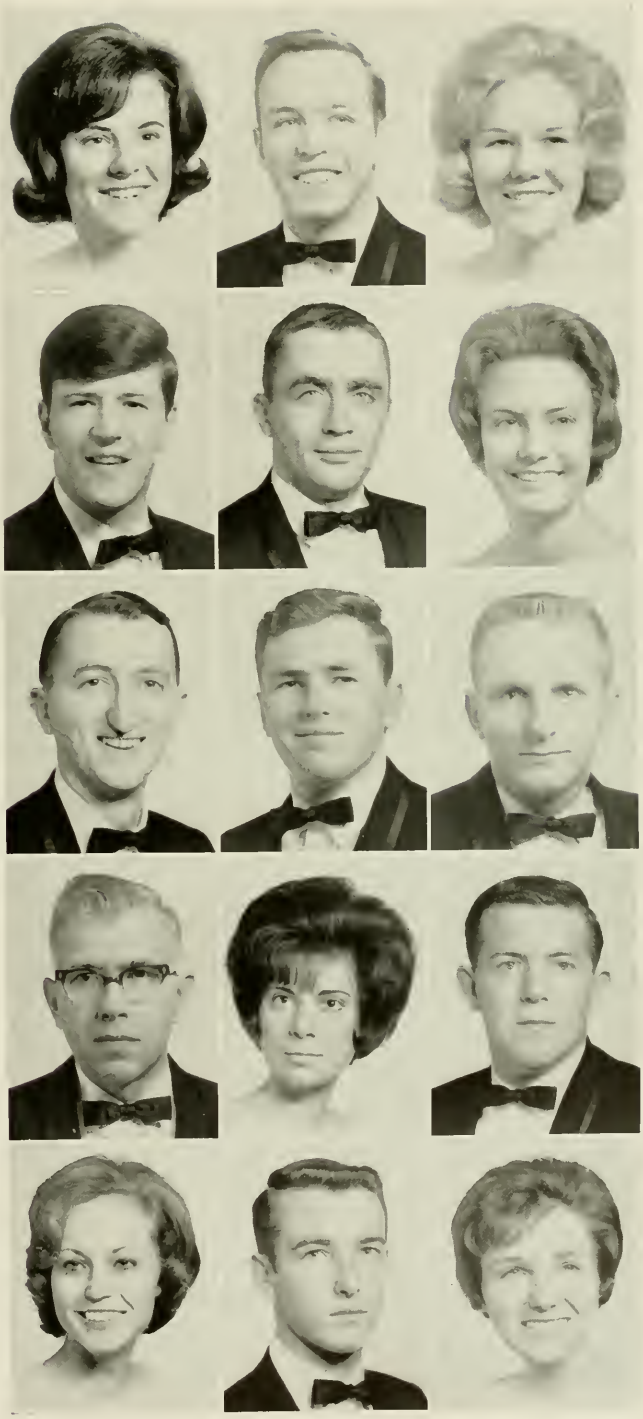

SENIORS

Duhling, Sallie Ruth
Hickory

Dula, Cornelia Weatherford
Raleigh

Earl, Janell Meade
Lawndale

Earnhardt, Joyce Ray
Salisbury

Edwards, Charles Lewis
West Asheville

Edwards, John Rodolphus
Thomasville

Edwards, Linda Margaret
Valdese

Eldreth, Lois Rosa
Lansing

Elledge, Herlie Gwyn
Ferguson

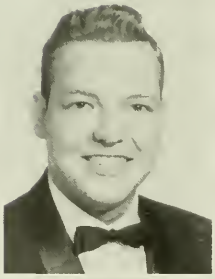

Eller, Janet Triplett
Cramerton

Eller, Wayne Clark
Salisbury

Eudy, Alyce Sharon
Concord

Euliss, Phyllis Hope
Liberty

Evans, Jack Lee, Jr.
Boone

Everhart, Hilda Marlene
Lexington

SENIORS

Falls, Eunice Dixie
Woodruff, S. C.

Fisher, Billie Ann
Hickory

Fisher, Guynell Parker
Hickory

Fisher, James Denver
Danville, Va.

Fladd, Carol Jean
Wilmington

Flenniken, Wanda Lane
Asheboro

Flynt, Guy Richard
Winston-Salem

Flynt, Sandra Ruth
Walnut Cove

Ford, Daniel Heath
Indian Trail

Ford, Kay Peoples
Charlotte

Foster, Howard Allen
Kannapolis

Foster, Judy Gray
Ferguson

Foster, Susan Grose
Morganton

Francis, Sandra Culloni
High Point

Francis, Shirley Louise
Crumpler

SENIORS

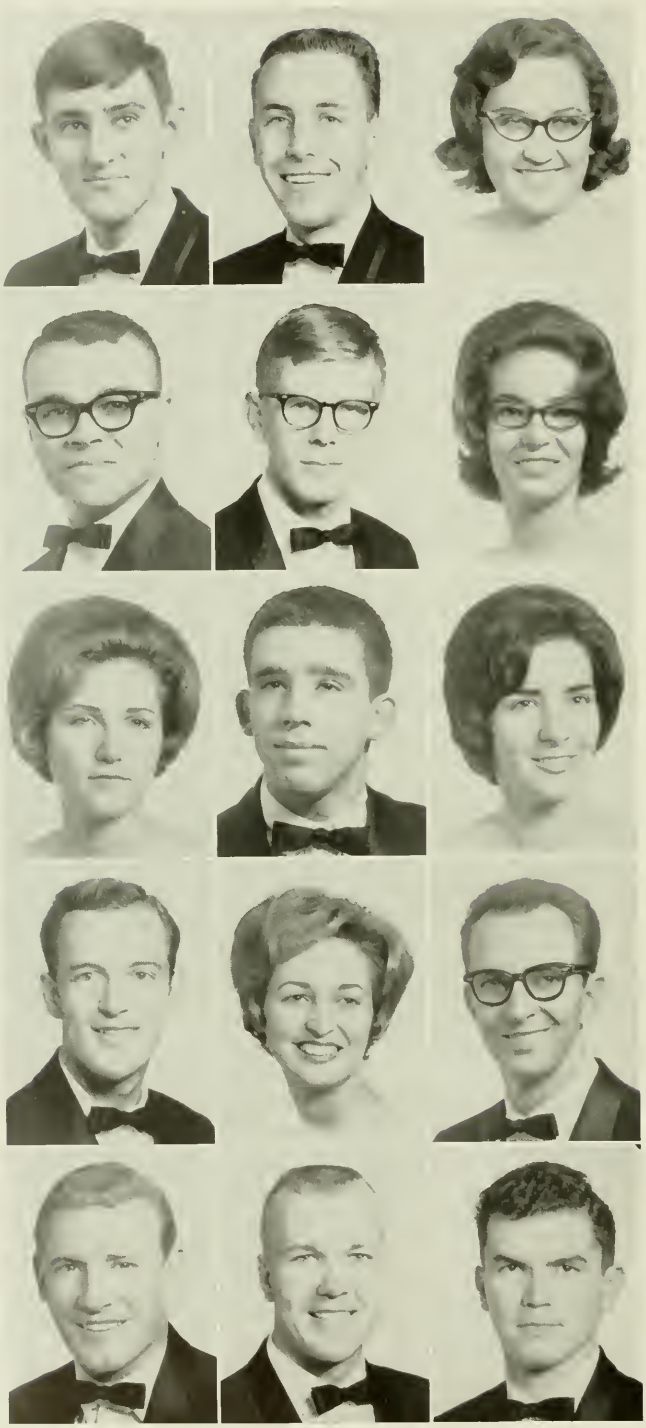

Frost, Arry LaVerne
Pulaski, Va.

Futrell, Jonathan Dale
Denton

Gaddy, Linda Maxine
Marshville

Gale, Thomas Nelson
Morganton

Garrett, James Abbott
Greensboro

Gibbs, Linda Charlene
Burnsville

Godbee, Sharon Lee
Ravenel, S. C.

Godson, Jack Richard
Roslyn, N. Y.

Godwin, Agnes
Benson

Goforth, David Shelton
Ferguson

Goforth, June Lane
Statesville

Goforth, Robert Gene
North Wilkesboro

Goins, William Anthony
Kings Mountain

Gomer, Richard Arnold
Laurel, Mont.

Goodman, Newton Glenn, Jr.
Todd

SENIORS

Gordon, James Morris
Drexel

Gragg, Linda Hayes
Boone

Gray, Antony Irvin
Baltimore, Md.

Greene, Charlotte Elizabeth
Huntersville

Greene, Eula
Bakersville

Greene, Nancy Diane
Stanfield

Greene, Osteen Delmas
Boone

Greene, Patricia Ramsey
Todd

Greer, Mary Ann
Boone

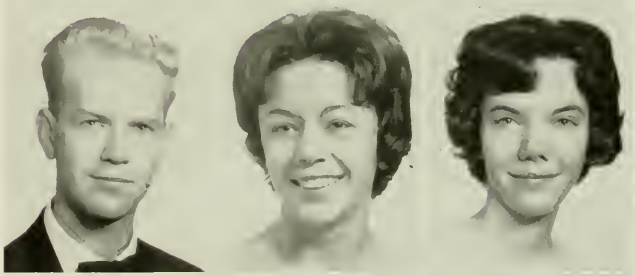

Griffin, Joan Wilson
Charlotte

Griffin, Mary Jo
Gastonia

Grindstaff, Joyce Loretta
Bakersville

Grubbs, Mary Gwen
Laurinburg

Gurley, Wanda Elaine
Hickory

Hagler, Beulah Anna
Concord

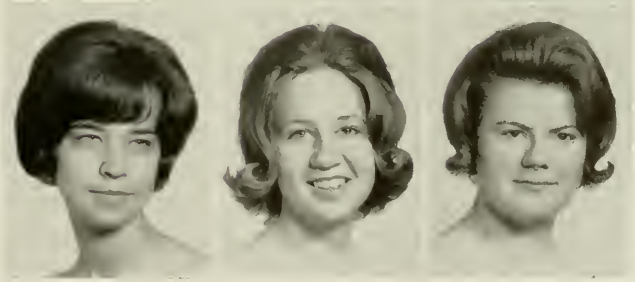

SENIORS

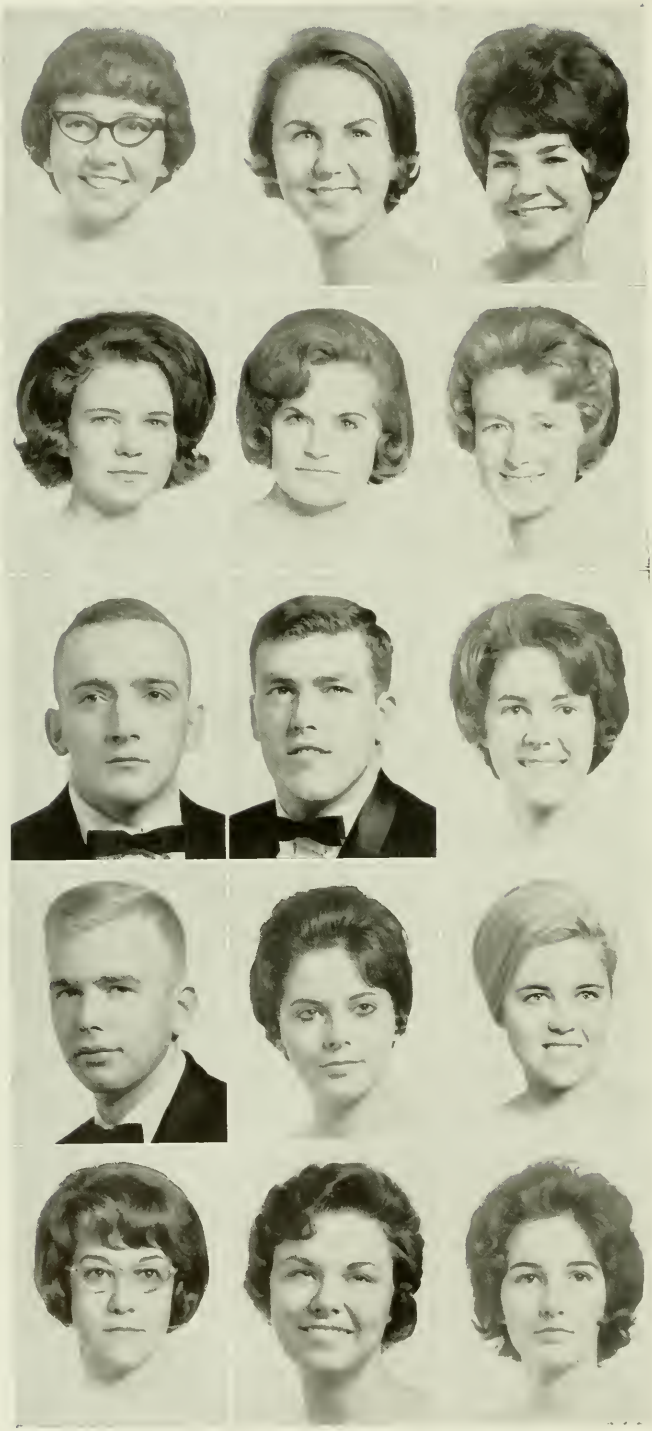

Hagler, Brenda Massey — Charlotte

Hairfield, Judith Ann — Morganton

Hall, Judy Sharyn — Lenoir

Hall, Ruth Faye — Mount Airy

Hamilton, Peggy Anne — Salisbury

Hamlin, Linda Ashley — Timberlake

Hampton, Jerry Dean — Triplett

Hardin, Bruce Gordon — Forest City

Hardison, Betty Jean — Chapel Hill

Harger, Robert Thomas — Danbury

Harrelson, Lou Alice — Cherryville

Harris, Suzanne — Kannapolis

Hartsell, Norma Jane — Concord

Hartzog, Sally Sue — Deep Gap

Harwood, Linda Morris — Sanford

SENIORS

Hass, Carolyn Teague
Boone

Hastings, James Cecil
Charlotte

Hasty, Lynda Joyce
Monroe

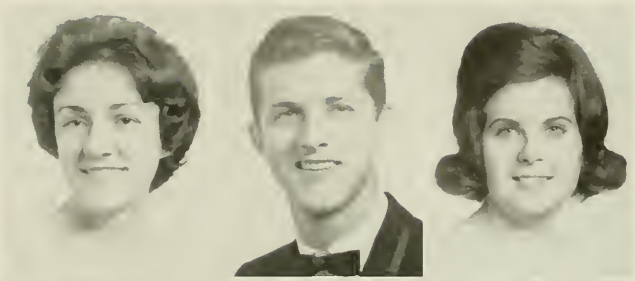

Hawley, Jack C.
Spruce Pine

Hedrick, Dana Sue
Boiling Springs

Hedrick, Jessie Wesson
Raleigh

Hedrick, Norma Mae
Southmont

Helms, Rodney Douglas
Cherryville

Hensley, Joan Aimee
Mount Holly

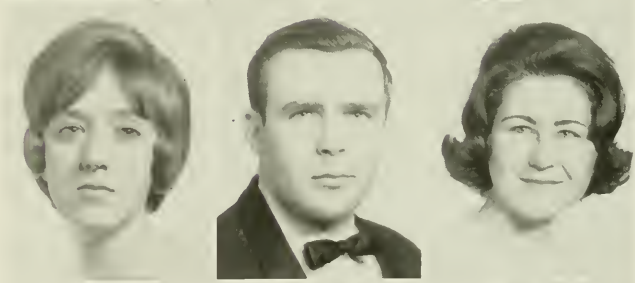

Herndon, Laura Lynn
Kings Mountain

Hess, Judy Ann
Salisbury

Hester, Kathy Lou
Durham

Hewitt, Mary Diane
Shelby

Higgins, James Bolen
Sparta

Hildebran, Barbara Gray
Newton

SENIORS

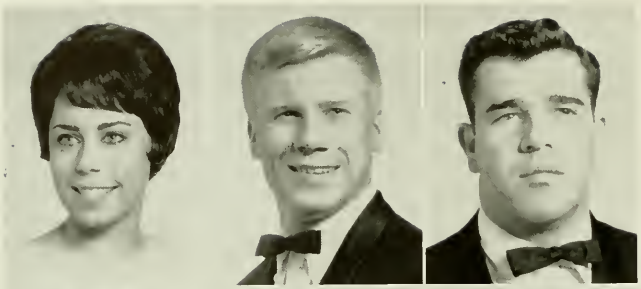

Hill, Linda R.
Charlotte

Hill, Wallace Lamar, II
Jacksonville, Fla.

Hilton, James Daniel
Kannapolis

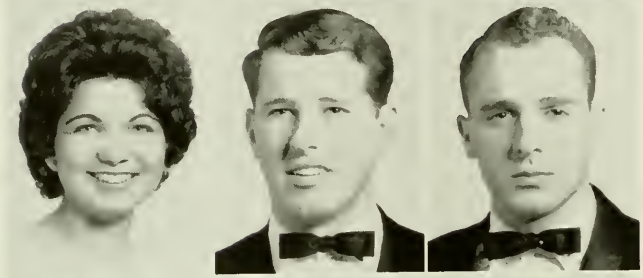

Hines, Brenda Jean
Lexington

Hodgens, Ralph James
Kannapolis

Hodge, James Larry
Union Mills

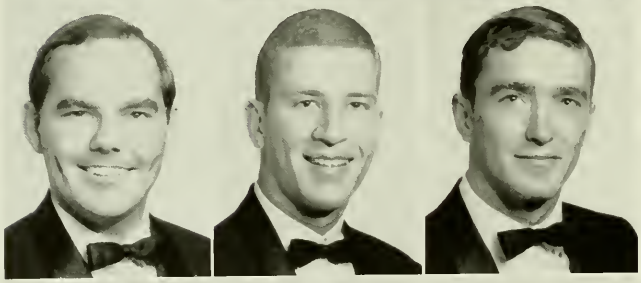

Holden, Charles Harvey
West Palm Beach, Fla.

Holder, Daniel Henry
Ocala, Fla.

Holder, William Doughton
Sanford

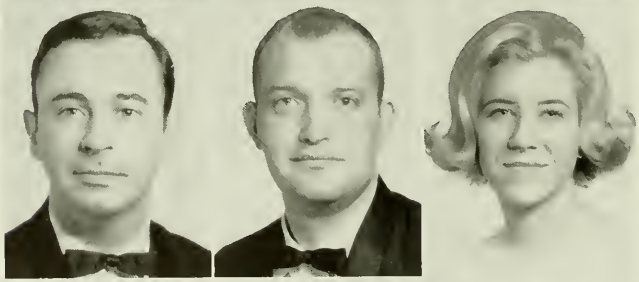

Hollar, Thurman DeWitt
Midland

Holt, Michael Kent
Graham

Hoover, Judith Anne
Lincolnton

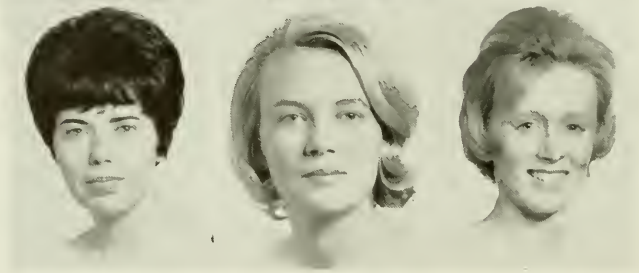

Horton, Patricia Ann
Gaffney

Howell, Camellia Nabors
Statesville

Hudson, Lynn Winkler
Boone

SENIORS

Hudson, Richard Edmond
Connelly Springs

Huff, Eugene Bernice
Oxford

Huffman, John Cleaborne
Lewisville

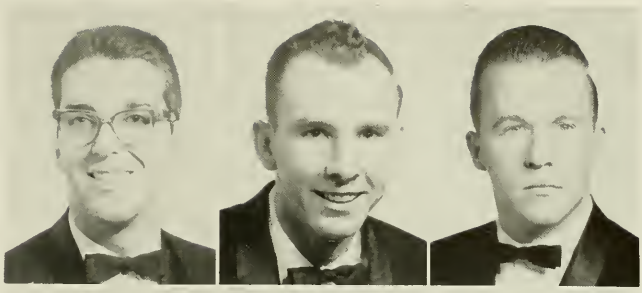

Huffman, Patricia
Wilkesboro

Huffman, Patricia Maureen
Hickory

Huie, Maxine Church
Winston-Salem

Humphries, Dorothy Sue
Cliffside

Huntley, Martha Ellen
Wadesboro

Hutchison, Gloria Virginia
Charlotte

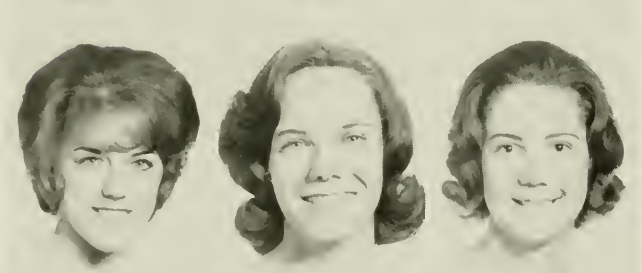

Jackson, Barbara Ann
Grover

Jamison, Nancy Carra
Charlotte

Jarrett, Helen Sue
Thomasville

Johnson, Alvin James, Jr.
Winston-Salem

Johnson, Betty Louise
Kannapolis

Johnson, Carol Ann
Lowgap

SENIORS

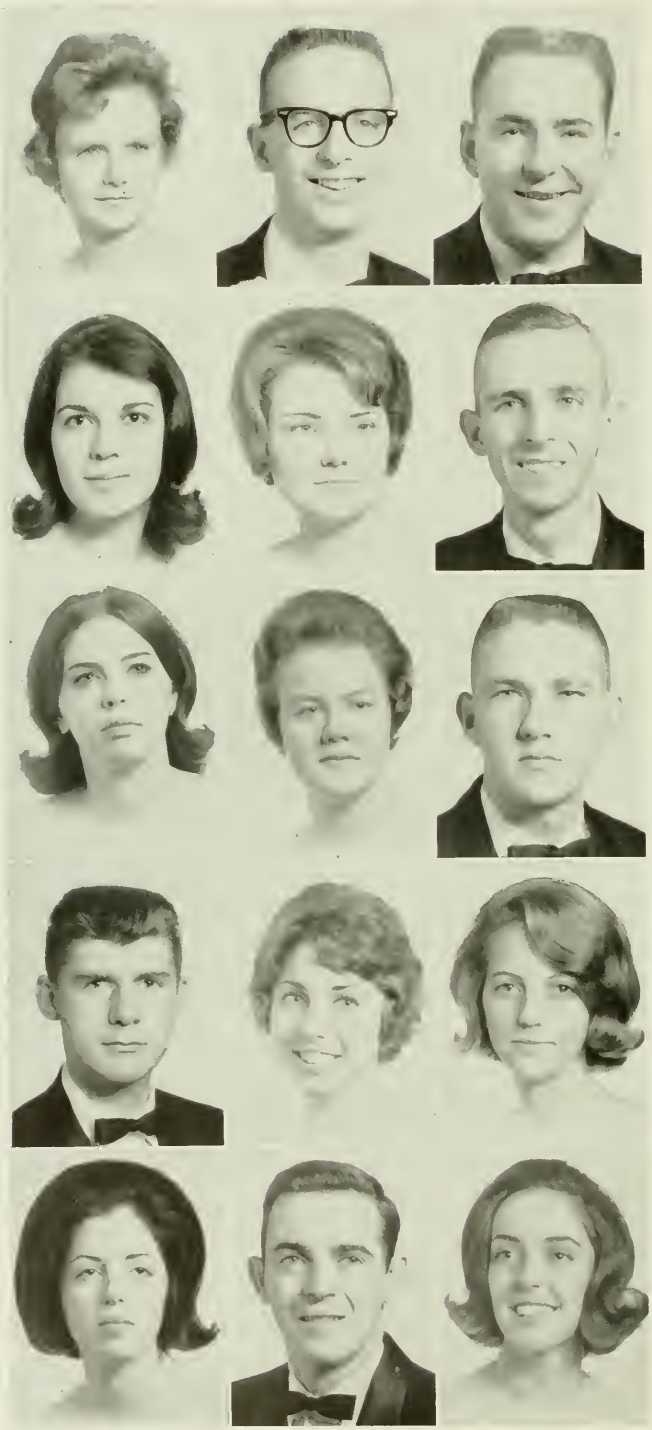

Johnson, Elizabeth Diane
Boone

Johnson, Franklin Everette
Newland

Johnson, James MacDonald
Winston-Salem

Johnson, Judith Carol
Lenoir

Johnson, Margaret Ann
Morven

Johnson, Murrell Marlin
Ellenboro

Jolley, Alicia Gay
Kings Mountain

Jolley, Marian Rachel
Mooresboro

Jones, George H., Jr.
Mount Airy

Jones, Mickie J.
Kings Mountain

Keener, Sandra Jean
Maiden

Kelly, Betty Dixon
Carthage

Kelly, Jeanne Lindner
Henderson

Kerley, Guy Lee, Jr.
Spray

Kincaid, Glenda Carmen
Charlotte

SENIORS

Kincaid, Mary Ann
Fleetwood

King, Harold Ben, Jr.
Garner

King, James Wayne
Boone

Kirkley, Dottie Ann
Charlotte

Kirkman, James Worth
Climax

Knight, Carl Delane
Raleigh

Knox, Myra Mackland
Bessemer City

Lefler, Judy Huffman
Salisbury

Lentz, Pamela Kay
Hickory

Lentz, Rita Marcella
Concord

Leonard, Rebecca Jane
Salisbury

Leonhardt, Garry Dean
Maiden

Lincoln, Edward C.
Winston-Salem

Lipe, Michael A.
Mooresville

Long, Loretta Smith
Drexel

SENIORS

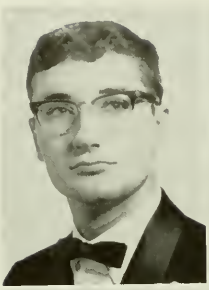

Lonon, William Don
Hickory

Lookabill, Sylvia Sue
Wadesboro

Lowery, Sandra Kay
Gastonia

Lucas, Helen Patricia
Gastonia

Luffman, Kay Key
Elkin

Lutz, Evelyn Faye
Lincolnton

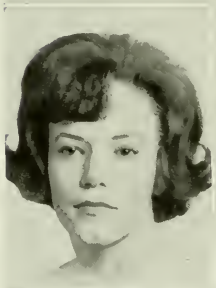

Lyerly, Betty Jean
Concord

Lyons, John Doyle
Boone

McCants, Janet Elizabeth
Concord

McColl, Norman Hugh, Jr.
Statesville

McCormick, Linda Lou
Dobson

McCormick, Miriam
Gaffney, S. C.

McCullen, Joan Weslie
Reidsville

McCullough, Nancy Jo
Mooresville

McEntire, Merrill Joe
Old Fort

SENIORS

McGalliard, William Augustus
Nebo

McGee, Brenda Ann
Boomer

McHargue, Linda Gwyn
Statesville

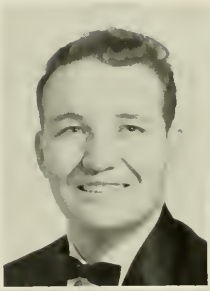

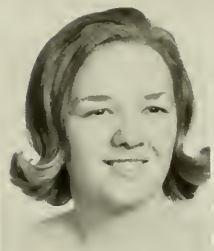

McKinnis, Carolyn Ann
Statesville

McLemore, Diane Layton
Charlotte

McMurry, Jack Kelly
Lawndale

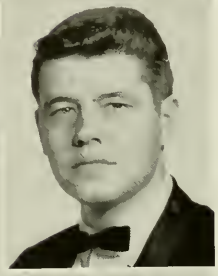

McNulty, Tommy Lee
Winston-Salem

Maners, Peggy Lois
New London

Maness, Mary Alice
Carthage

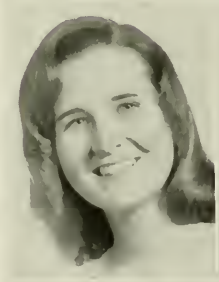

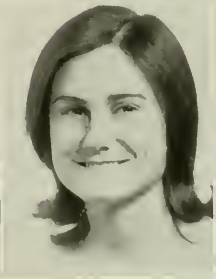

Maples, William Edward
Boone

Marlin, Jane Lee
Statesville

Marsh, Henry Augustine
North Hampton, N. H.

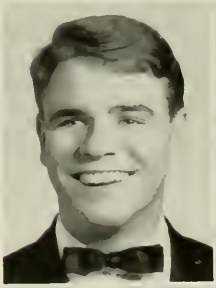

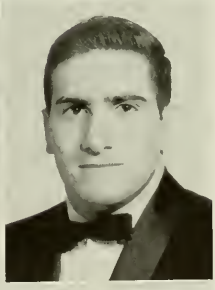

Martin, Claudia Camille
Charlotte

Martin, Jo Ann
Ellenboro

Martin, Joyce Wilmoth
Charlotte

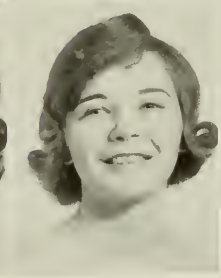

SENIORS

Martin, Kathie Faye
Mayodan

Martin, Linda Pearson
Lenoir

Martin, Patricia Gail
Elkin

Massey, Kathryn Kay
Newland

Mast, Gary Grey
Morganton

Mauney, Franda Jean
Dallas

Melton, Sarah Clayton
Kannapolis

Metcalf, Roger Dale
Candler

Michael, Ruby Gwyn
Boone

Middleton, Dwight Craman, Jr.
Kannapolis

Miller, Brenda Thomas
Boone

Miller, Jimmie Anne
Elkin

Miller, Joe Shannon, Jr.
Pearisburg, Va.

Mills, Jerry Wayne
Salisbury

Mitchell, Jerald Allen
Charlotte

SENIORS

Moody, Nancy Jean — Charlotte

Moore, Delma Marie — Reidsville

Moore, Sarah Elizabeth — Gastonia

Moretz, Nancy Coffey — Boone

Morris, Carolyn — Troy

Morton, Brenda Arlene — Troy

Morton, Mary Jane — Albemarle

Mullis, James Clare — Matthews

Mundy, James William — Graham

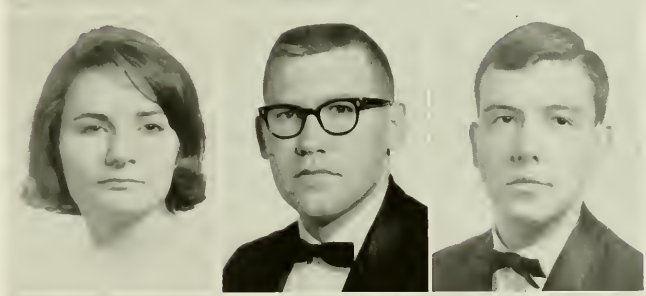

Murdock, Robert Kerry — Statesville

Murphy, Maude — Relief

Nance, Brenda Anne — Hickory

Newsom, Mary Ann — Winston-Salem

Nickle, George P., Jr. — Newark, Del.

Nix, Linda Alice — Taylors, S. C.

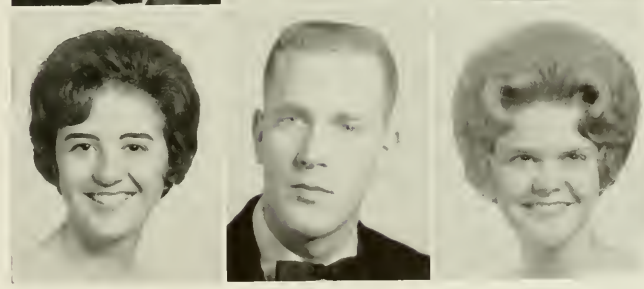

SENIORS

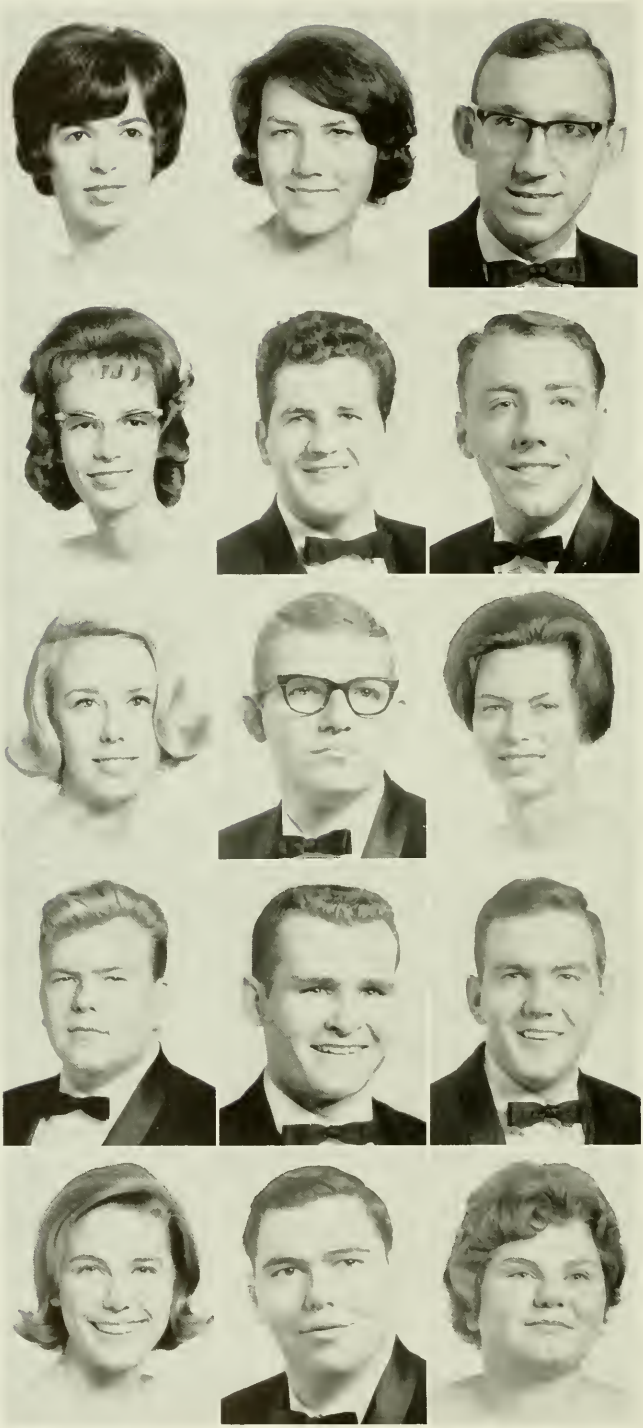

Norville, Diane Marie
Forest City

Oates, Judy Annita
York, S. C.

Oliver, Samuel Brent, III
Kinston

Ollis, Margaret Mohr
Crossnore

Orsborne, Thomas Claborne
North Wilkesboro

Osborne, Charles W.
Cycle

Padgett, Greta Vann Dale
Gastonia

Parker, Charles Brandon
Salisbury

Parker, Sandra Kaye
Hampton, Va.

Parsons, Esker Dale
Mount Airy

Patterson, James B.
Reidsville

Payne, John Charles
Bessemer City

Payne, Patricia Brockenbrough
Charlotte

Pearson, Jerone Don
Wilkesboro

Penland, Barbara Jean
Icard

SENIORS

Penninger, Cynthia Diane
Concord

Perryman, Jonathan Keats
Welcome

Pettit, Martha Eugenia
Statesville

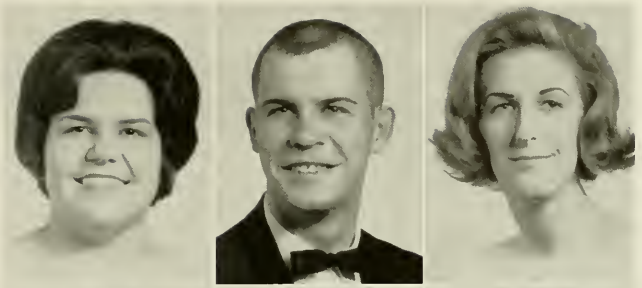

Petty, Charles Thomas
Boone

Phillips, Douglas Neal
Neva, Tenn.

Phillips, Sylvia Dianne
Lexington

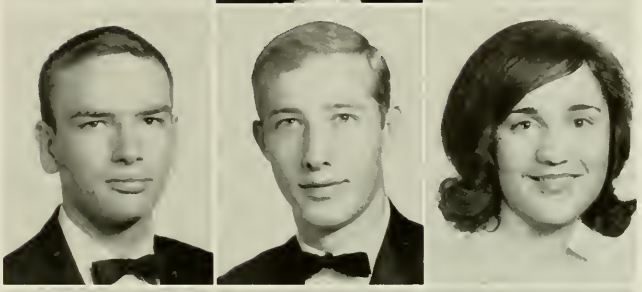

Pierce, Jerry Michael
Charlotte

Pierce, Raymond Ned
North Wilkesboro

Pilcher, Margaret Frances
Lewisville

Poe, Gary Dean
Granite Falls

Poovey, John Spencer
Granite Falls

Pope, Charlotte Rebecca
Charlotte

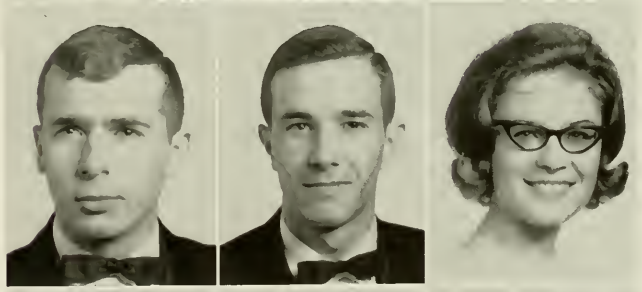

Poteat, Doris Cannon
Boone

Poteat, Linda Esther
Jamestown

Potter, James Reid
Charlotte

SENIORS

Pounders, Bonnie Leah
Raleigh

Powers, Johnny Don
Lansing

Powers, Margaret Jacqueline
Pineville

Prevette, Doris Louvene
Ronda

Price, Robert Lacy
Cliffside

Pritchard, Elizabeth Ann
Stony Point

Pruitt, Judy Karen
Traphill

Ragsdale, Barbara Carol
New Smyrna Beach, Fla.

Ramsey, Celeste Ann
Gaffney, S. C.

Ramsey, John Randolph
Spencer

Redmond, Judith Ann
Union Grove

Reece, Stephen Malo
Dobson

Reep, Minnie Faye
Lincolnton

Reid, Pauletta Lee
Winston-Salem

Reid, Phyllis Anne
Charlotte

SENIORS

Reinhardt, Forney Wilson
Boone

Renegar, Kathleen Norris
Statesville

Revell, Betty Diane
Albemarle

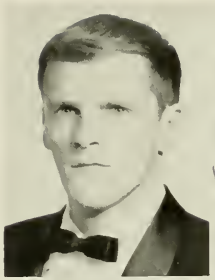

Rex, Michael K.
Union, S. C.

Reynolds, Glenda Ada
Ararat

Rhyne, David Alton
Lincolnton

Rhyne, John Ray
Vale

Richardson, Brenda Lynch
Forest City

Richardson, Donna Sellers
Charlotte

Richardson, Jimmy Ray
Thomasville

Richmond, Linda Lee
Mebane

Rickard, Dwight Edward
Thomasville

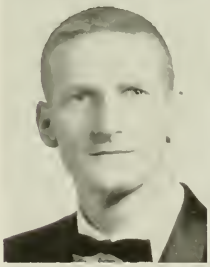

Rigsbee, Sandra Kaye
Durham

Roberts, Linda Lee
Landis

Roberts, Mayvle Diane
Kings Mountain

SENIORS

Robinette, Fred Turner, Jr.
Statesville

Robinson, William Gene
Gastonia

Ross, Durham
Landis

Ross, Lynn Carole
Morganton

Royall, Velma Lee
Roaring Gap

Ruppe, James Hubert
Cliffside

Ruppe, Jennie Gail
Gaffney, S. C.

Ruppe, Pamela Joyce
Rutherfordton

Russell, George Michael
Salisbury

Russell, Martha Ellen
Randleman

Sain, Annette
Vale

Sain, Cynthia Katherine
Kannapolis

Schleifer, Joel Kenneth
Boone

Scott, Brenda Thomas
Charlotte

Scroggs, Charlie Faye
Charlotte

SENIORS

Scronce, Leonard Eugene
Vale

Sebastian, Kenneth Eugene
North Wilkesboro

Setzer, Brenda Elaine
Claremont

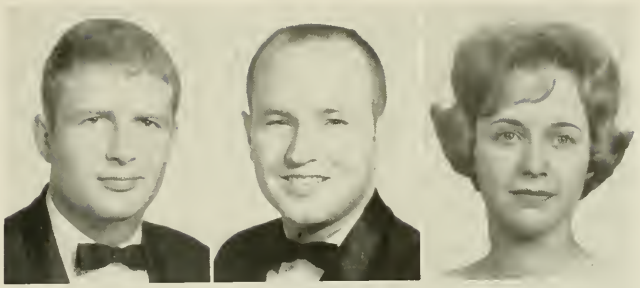

Shepherd, Nelta Keatina
North Wilkesboro

Shields, Nancy Jane
Kernersville

Shore, Dona Harriet
North Wilkesboro

Shuford, Trudy Gail
Gastonia

Shuler, L. Olon, Jr.
Winston-Salem

Shumate, Rita Kay
Hickory

Sibley, Albin Michael
Charlotte

Sigmon, Kemp Ikerd
Newton

Sills, Jim Lynn
Charlotte

Simmons, Larry Gray
Winston-Salem

Simmons, Nancy Merck
Mt. Holly

Simmons, Wayne Alden
Winston-Salem

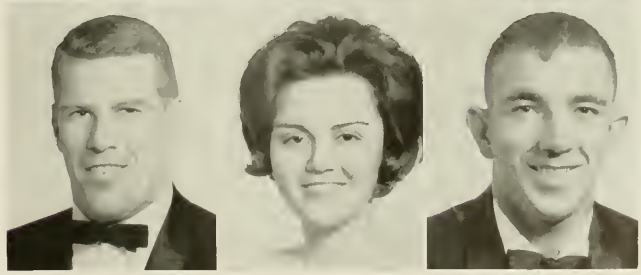

SENIORS

Sink, Kenneth Ray
Lexington

Sink, Patricia Ann
Lexington

Sipe, Dennis Roy
Hickory

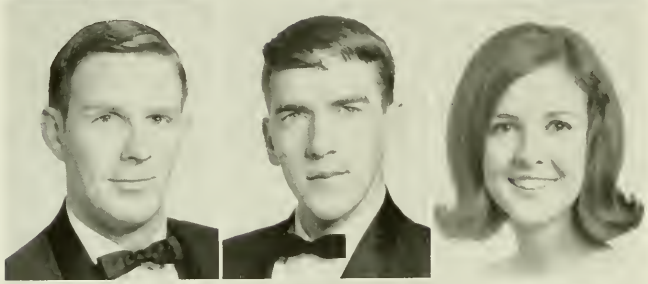

Sipe, James William
Hickory

Skipper, Henry Keith
Campobello, S. C.

Skreen, Maxine Faye
Rockingham

Slate, Lynda Spencer
Lawsonville

Smith, Edgar Earl, Jr.
Elizabethtown

Smith, John Allan
Granite Falls

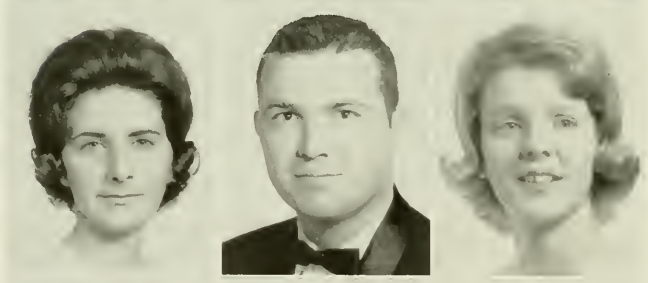

Smith, Joyce Annette
Nebo

Smith, Larry Arland
Statesville

Smith, Lynda Kay
Alexis

Smith, Patricia E.
Salisbury

Smith, Sandra Gail
Lenoir

Smith, Sandra Jennifer
Stoneville

SENIORS

Smith, Wayne Lee
Oakboro

Snead, Brenda Carolyn
Cordova

Snyder, Mavis Kay
Winston-Salem

Snyder, Rena Byrd
Denton

Spainhour, Judith Ann
Rural Hall

Spangler, Paul Stauffer, Jr.
Boone

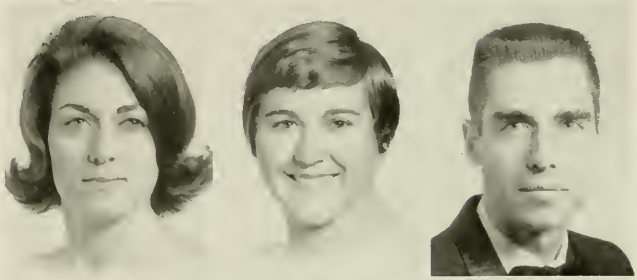

Sparks, Patsy Ruth
Bakersville

Spivey, Julia McCallum
Candor

Starling, Stephen Darryl
New London

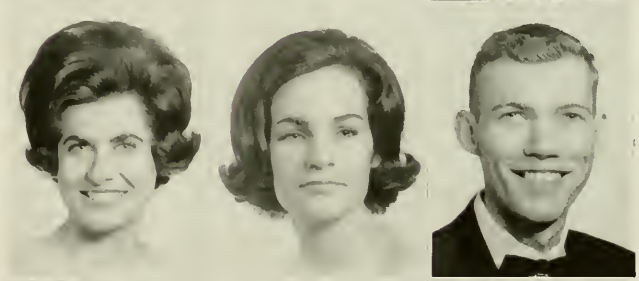

Steadman, Jerry D.
Chesnee, S. C.

Stevens, Jeanette
Monroe

Stewart, Lyndell Lee
Winston-Salem

Stiles, Roland Wayne
Thomasville

Stimson, David Samuel
Lenoir

Stirewalt, Larry Kent
Waco

SENIORS

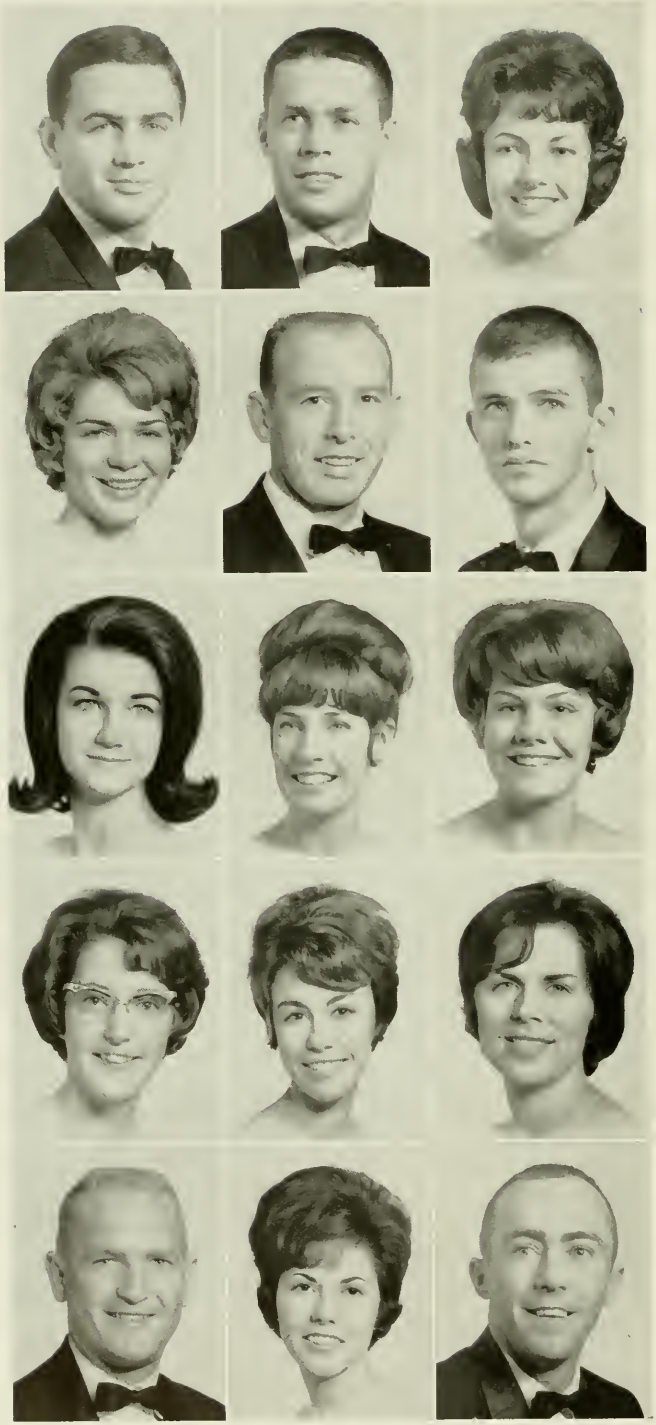

Stout, Charles Lawrence
Asheboro

Stroud, Keith McLendon
Mexia, Texas

Stroup, Brenda Simpson
Lenoir

Sullivan, Sandra Lee
Lincolnton

Tate, Frank Dean
Cherryville

Tate, Larry Paul
Bessemer City

Tatham, Pallie Sue
Black Mountain

Teague, Martha Jane
Winston-Salem

Thiets, Susan Jane
Gastonia

Thomas, Carolyn S.
Lake Toxaway

Thomas, Leslie Heustess
Laurinburg

Thomas, Sylvia Leigh
Hiddenite

Thompson, Allan Eugene
Polkton

Thompson, Deanna Kay
Charlotte

Thompson, James Clifford, Jr.
Gastonia

SENIORS

Thrasher, James Martin
Kannapolis

Tickle, Carolyn Eleanor
Charlotte

Timberlake, Barbara Ellen
Elizabeth City

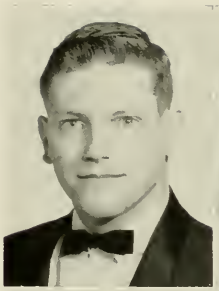

Todd, Loretta Ann
Charlotte

Tort, Mary Ellen
Scotch Plains, N. J.

Troutman, Rachel Lavann
Concord

Turner, Douglas Eugene
Shelby

Tuttle, Frances Gail
Lewisville

Utley, Virginia O'Brien
Graham

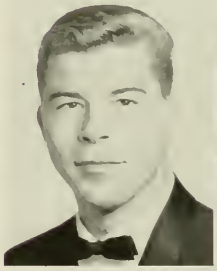

Utt, Wilbur Dale
Ararat, Va.

Van Steenbeeck, Paulette
Hollywood, Fla.

Waddell, Reginald Keith
Spartanburg

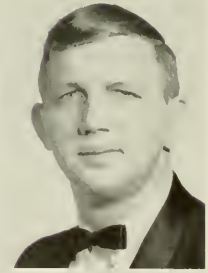

Wall, Trossie Watkins, Jr.
Graham

Wallace, Brenda Ann
Hudson

Walter, Harold Albert
Rockwell

SENIORS

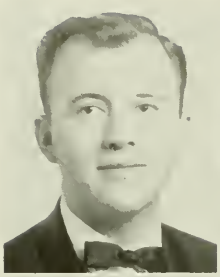

WALTERS, RICHARD ARLINGTON
Boone

WARE, JANET ELAINE
Asheville

WARREN, JOYCE MARIE
Stony Point

WARREN, SARA JUANITA
Candler

WASHAM, IDA CAMILLE
Charlotte

WASHBURN, JAMES MARION
Marion

WASHBURN, JOHN STERLYN
Marion

WATERS, NANCY EDGERTON
Rutherfordton

WATKINS, MERVLYN DIANA
Raleigh

WATSON, MILDRED WEATHERS
Shelby

WATTERSON, CAROL SISK
Winston-Salem

WATTS, CHRISTINA JAMES
Gastonia

WEBB, JOHN PLATT
Rockingham

WEBB, NANCY RENN
Charlotte

WESLEY, PATRICIA CAROL
Orlando, Fla.

SENIORS

West, Dolores Ann
Greensboro

West, Nora Clarice
Marble

Wheelous, Suzanne Fuller
Wake Forest

White, Fred Sidney
Salisbury

White, Joyce Anne
Casar

White, Joseph Michael
Winston-Salem

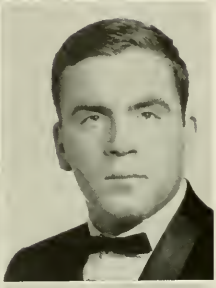

White, Robert Roy
High Point

Wilcox, James Bradley
Lenoir

Wiles, Eddie Lewis
Boone

Wiley, Mary Lillian
Kannapolis

Williams, Bill Henry
Harrisburg

Williams, Delmas Vinnon
Pleasant Garden

Williams, Julia Kay
Mill Spring

Willis, Iva Lee
Mars Hill

Willis, Mary Elizabeth
Morganton

SENIORS

Wilson, Earline
Fair Bluff

Wilson, Rebecca Ellen
Mebane

Wilson, Stephen Canfield
Asheville

Winecoff, Judy Laneer
Statesville

Winkler, Wanda Lorraine
Lenoir

Withrow, Glenn Scott
Ellenboro

Wolfe, Anna Elizabeth
Winston-Salem

Woodring, Charles Dennis
Catawba

Woody, Patricia Ann
Bakersville

Wooten, Elizabeth Gayle
Lenoir

Wooten, Patricia Dorsett
Boonville

Worley, Harry Sam, Jr.
Danville, Va.

Wright, John Arthur
Caldwell, N. J.

Wyant, Ida Mae
Vale

Wynn, Carol Jean
Aberdeen

SENIORS

York, Donald Roy
Winston-Salem

Young, Mickey W.
Boone

Young, Revel Paul
Mt. Airy

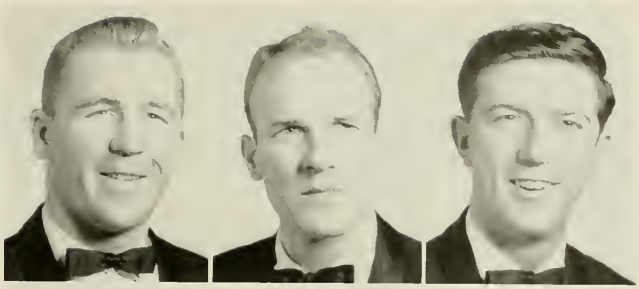

Yount, Vicki B.
Granite Falls

Younts, Phyllis Lane
Pinnacle

Younts, Woodrow Wilson, Jr.
Thomasville

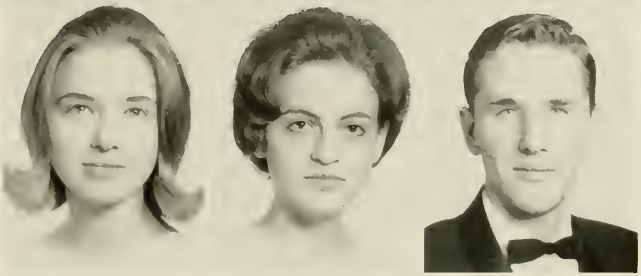

Zangari, Carol Frances
Riviera Beach, Fla.

But he's married!

Don William Alexander

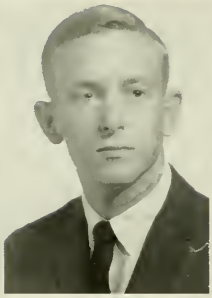

Jerry William Barker

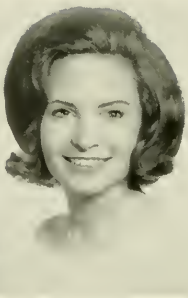

Judith Lee Benton

Judith Ann Bowers

Who's Who Among Students in

Robert Ammon Braddy

Michael Philip Budd

Kay Nelle Collins

Michael Lloyd Cornwell

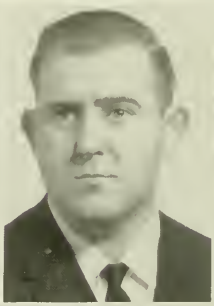

Janie Fay Cranford

Jane Davenport

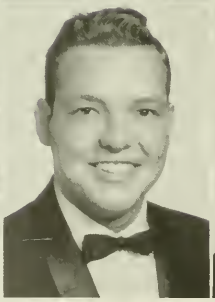

Wayne Clark Eller

Guy Richard Flynt

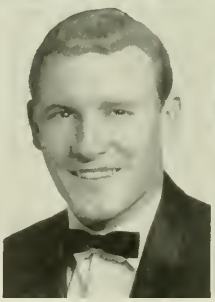

William Anthony Goins

Mary Ann Greer

Joan Wilson Griffin

Norma Mae Hedrick

Thurman D. Hollar

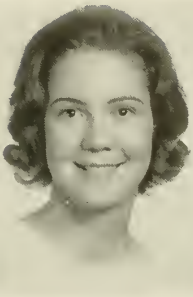

Gloria V. Hutchison

Michael E. Morgan

American Universities and Colleges

Judy Annita Oates

Clay Osborne

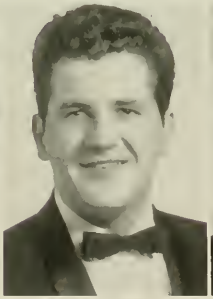

James Benson Patterson

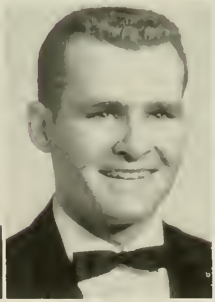

Gary Dean Poe

James Lynn Sills

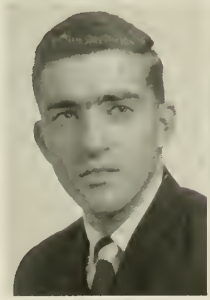

Donald McKinley Sitton

Brenda Ann Wallace

Wesley Maurice Weaver

James Morrison Whitmer

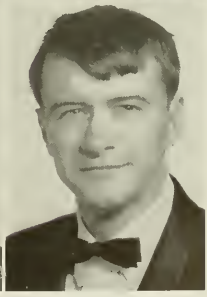

Bill Henry Williams

Wallace Hill
Most Popular

Tony Gray
Mr. Appalachian

Campus

Judy Benton
Miss Appalachian

Gary Poe
Most Valuable

Superlatives

James Wilcox
Most Athletic Boy

Pam Ewing
Most Athletic Girl

Senior Class

Rita Shumate
Most Attractive

Roland Stiles
Most Handsome

Becky Berrier
Most Likely to Succeed

Jim Sills
Most Intellectual

Superlatives

Fred Robinette
Friendliest

Thurman Hollar
Most Versatile

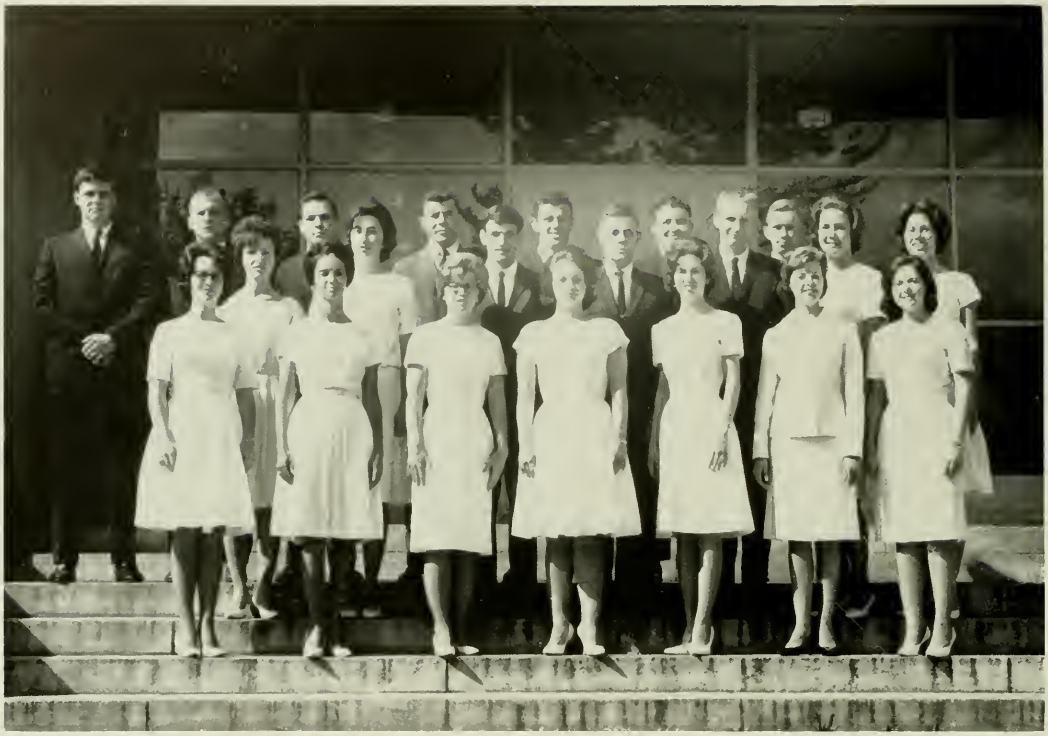

First Row: Jackie Austin, Penny Crawford, Liz Berry, Pamela B. Ruppe, Linda Beaver, Judy Bower, Carol Ann Hall. *Second Row:* Martha Drum, Nancy Webb, Horace Brown, Wayne Craig, Billy Burke Devine, Gloria Hutchison, Carol Brewer. *Third Row:* Jim Sills, Guy Flynt, Wayne Eller, Doug Turner, Michael Budd, *Chief;* Bill McGalliard, Willard Blevins.

Junior Marshals

Junior Marshals usher for the traditional march.

The grand finale . . .

Happiness is walking away with your diploma.

The end and the beginning . . .

And they tried to warn me about unladylike conduct!

I like the one in the red dress!

The professor cut too!

Advertisements . . .

COLLEGE BOOK STORE

APPALACHIAN STATE TEACHERS COLLEGE

THE HEART OF THE CAMPUS

BOONE, N. C.

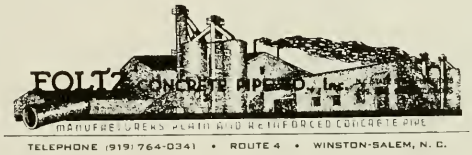

FOLTZ Concrete Pipe Co.

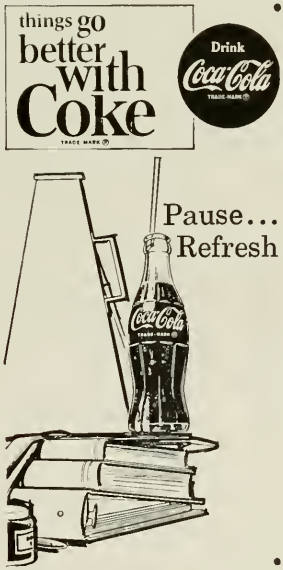

When you see me, don't think of
Life Insurance—But when you
think of LIFE INSURANCE—See ME.

FRANK M. PAYNE

FRANK M. PAYNE, JR.

Northwestern Bank Building

Business Phone
264-3955

Residence Phone
264-3044

BOONE, N. C.

"Face the Future with Security"

SECURITY LIFE AND TRUST COMPANY

Merle Norman Cosmetic Studio

MERLE NORMAN COSMETICS

JEWELRY

GIFTS

Come by for a Free Consultation

Blowing Rock Road

BOONE FLOWER SHOP

Phone 264-3041

310-A E. Main St.

BOONE, N. C.

FLOWERS' PHOTO SHOP

"Boone's Photographic Center"

RIGHT IN THE HEART OF DOWNTOWN BOONE, N. C.

125 East King Street — Phone 264-2424

FILMS—PHOTO FINISHING—FRAMES—ALBUMS
CAMERAS

Compliments of

BLUE RIDGE ELECTRIC MEMBERSHIP CORPORATION

BROWN & GRAHAM MOTOR CO., INC.

IMPERIAL—CHRYSLER—DODGE
PLYMOUTH—DART—VALIANT
DODGE TRUCKS

Tel. 264-3832

832 E. King Street

BOONE, NORTH CAROLINA

COMPLETE CHRYSLER LINE
SALES & SERVICE

WATAUGA SAVINGS & LOAN ASSOCIATION

106 West Main Street — Boone, North Carolina

DIRECTORS:

H. G. FARTHING
WALTER H. GREENE
H P. HOLSHOUSER
GUY W. HUNT
JAMES P. MARSH
HOWARD MAST
DR W. M. MATHERSON
W R RICHARDSON
R C. RIVERS, JR.
G PERRY GREENE
PAUL SMITH

OFFICERS:

H. G. FARTHING
PRESIDENT
R C. RIVERS, JR.
VICE-PRESIDENT
JAMES P MARSH
SEC -TREASURER
PAUL SMITH
ASS'T TREASURER

The Watauga Savings and Loan Association has had a part in the growth of this area since 1921. We have noted with pride the growth and progress of Appalachian State Teachers College.

Quality education is much more important than it was a few years ago. The administration and faculty along with the students have proven that Appalachian is the type of educational institution which is needed in this changing world of today.

The people of Watauga Savings and Loan Association also feel very strongly about quality. We require quality in all the homes we finance. We offer the best rates available on your savings. Put these together and you have a sound financial institution.

Assets over $13,000,000.00

BOONE DRUG COMPANY
KING STREET PHARMACY

REXALL

"The Professional Store"

Now at two convenient
locations to serve you

Four Registered Pharmacists

W. R. Richardson — O. K. Richardson
G. K. Moose — Joe C. Miller

Phone 264-3766

Western North Carolina's Most
Modern and Complete Drug Store

For Good Food
Eat At
Our New & Modern Fountain

VARSITY SHOP

MEN'S AND LADIES' SPORTS APPAREL

225 E. King Street — Phone 264-3520

Holly Farms® BRAND
INDUSTRIES, INC.
Box 88
WILKESBORO, NORTH CAROLINA
Phone 838-2171

DANIEL BOONE INN

105 Hardin Street

BOONE, N. C.

Telephone 264-8657

MAINTENANCE SUPPLY CO., INC.

Building Maintenance Supplies

HUNTERSVILLE, NORTH CAROLINA

Compliments

of

SHADOWLINE, INC.

WINKLER MOTOR CO., INC.

Depot & Howard Streets

Office, 264-8857 Parts Dept. 264-8856

BOONE, NORTH CAROLINA

Goodnight Brothers Produce Co., Inc.

PACKERS AND SHIPPERS OF WATAUGA PRODUCE

FERTILIZERS—SEEDS

COUNTRY CURED HAMS

Howard Street BOONE, NORTH CAROLINA Phone 264-8891

INTERNATIONAL RESISTANCE COMPANY

Executive Office: Philadelphia, Pennsylvania

PRODUCTS:

Resistors - Transducers - Rectifiers - Semiconductors - Diodes - Digital Components
Precision Potentiometers - Flat Flexible Circuitry.

APPLICATIONS:

Telephones - Automobiles - Radio - TV - Hi-Fi - Radar - Communications - Electronics
Satellites - Missiles - Computers - Early Warning Systems

PLANTS:

Boone, N. C. - Burlington, Iowa - Cleveland, Ohio - Downingtown, Pa. - Lynn, Mass.
Philadelphia, Pa. - St. Petersburg, Fla. - Veja Baja, Puerto Rico - London, England

FOREIGN LICENSES:

Argentina - Australia - Brazil - Canada - Denmark - England - Italy - Japan - Mexico
West Germany

In ELECTRONIC COMPONENTS: If it's news, expect it first from IRC

Compliments of

Motor Parts & Supply Company, Inc.

Wholesale
Automotive Parts
Accessories

Phone 264-8832

Phone 264-2428

N. Depot St. Boone, N. C.

THE APPALACHIAN THEATRE

"Everybody Likes Movies in Boone"

Compliments of

T. R. HELMS

CONTRACTOR

HELMS CONSTRUCTION COMPANY

710 State Street

CHARLOTTE, NORTH CAROLINA

Telephone 392-3242

North Carolina State License
2107

ANDREWS CHEVROLET INCORPORATED

DEALERS FOR

CHEVROLET

CHEVY II

CORVAIR

CHEVELLE

OLDSMOBILE

OLDS F-85

BOONE, N. C.

BROYHILL FURNITURE FACTORIES

LENOIR, NORTH CAROLINA

REPRESENTING

LENIOR CHAIR CO. HARPER FURNITURE CO.

LENIOR FURNITURE CORP.

O. L. BROYHILL FURNITURE CO. CONOVER FURNITURE CO.

RUTHERFORD FURNITURE CO.

CUPBOARD CASUALS

311 E. King Street Phone 264-2540

"Tomorrow's Fashions Today"

BURGESS FURNITURE STORE

Serving this area with quality Furniture

425 West King Street

CAROLINA PHARMACY

JADE EAST
ENGLISH LEATHER
CHANEL

Phone 264-3781

FARMERS HARDWARE & SUPPLY COMPANY, INC.

ORGANIZED 1924

Dealer In
Hardware, Housewares, Guns, And Electricol Appliances

Telephone 264-8801

BOONE, NORTH CAROLINA

WATAUGA BUILDING SUPPLY, INC.

"Building Material — Cellar to Chimney"

STATE FARM ROAD PHONE 264-2950

BOONE, NORTH CAROLINA

DANIEL BOONE HOTEL

Elevation 3333

Boone, N. C.

FREE PARKING

DINING ROOM SERVICE

J. B. McCoy, Mgr.

C. A. Price, Resident Manager

Phone 264-8815

FRIENDLY

SERVICE

BELK'S

"THE HOME OF BETTER VALUES"

BOONE'S LARGEST DEPARTMENT STORE

AIR CONDITIONED FOR YOUR SHOPPING COMFORT

Compliments of

Blue Ridge Shoe Corporation

BOONE, N. C.

GREENE *Buick-Pontiac, Inc.*

BUICK—PONTIAC

GMC TRUCKS

1115 E. King Street

Dial 264-8859

P. O. Box 487

PEPSI-COLA BOTTLING COMPANY

SPRUCE PINE, N. C.

MIX MATES LTD.

115 East King Street

Esso

CRITCHER & IDOL ESSO SERVICE

900 E. King Street

BOONE, N. C.

264-8588

ELECTRICITY SERVES YOU

Time-Saving and Penny-Wise

NEW RIVER LIGHT AND POWER COMPANY

THE NORTHWESTERN BANK

Capital Stock $2,777,560.00 Surplus $11,222,440.00

Since 1903 Appalachian State Teachers College has grown with the educational needs of North Carolina and the South. Appalachian is an institution of which all the people of Western North Carolina are proud. Appalachian is one of Watauga County's greatest assets financially, educationally and culturally.

Since 1937 The Northwestern Bank has supplied the complete banking needs of this section. We of The Northwestern Bank are proud to offer our services to the growth of this section.

WHERE FINANCIAL SERVICE BEGINS

A COMPLETE BANKING INSTITUTION OFFERING EVERY BANKING SERVICE

MEMBER F. D. I. C.

We appreciate the patronage of the students and faculty of Appalachian State Teachers College.

SHIRLEY & RAGAN

ESSO SERVICE

201 Hardin Street

BOONE, N. C.

★

"A Full Line of Atlas Products"

"Where You And Service Meet"

VANNOY'S DRIVE-IN

MILK SHAKES

SANDWICHES

SHORT ORDERS

Meet your friends at Vannoy's

U. S. 421

FIRST NATIONAL BANK

OF BOONE

"Your full service Home-Owned Bank
Serving all of Watauga County"

MEMBER F.D.I.C.

Member Federal Reserve System

P. O. Box 547

BOONE, N. C.

Boone's

Favorite Department Store

HUNT'S DEPARTMENT STORE

The Mock's Dress Shop

619 E. KING STREET

BOONE, NORTH CAROLINA

Phone 264-8729

GRACE & JACK MOCK, Owners

ALL WORK GUARANTEED
FREE ESTIMATES

Phone 537-0687

HEATING SERVICE

24-HOUR SERVICE—GAS or OIL BURNERS

INSTALLATION and CLEANING

2801 Arnold Drive

CHARLIE W. BURNETTE

CHARLOTTE, N. C.

NEWTON'S

FASHION SHOP

123 East King Street

WATAUGA DEMOCRAT
"Established 1888"

R. C. Rivers, Owner

BOONE, N. C.

Tar-Heel Barbecue

Pit-Cooked B-B-Q

Sandwiches — Trays — Baskets

TAKE-OUT ORDERS

6-10 Mon.-Sat. 2-10 Sun.

214 Hardin St.

Phone 264-2673

BEAUTIFUL

Hammary

FURNITURE

Tables, Accent Pieces, Sofas and Chairs
French and Italian Provincial
Traditional and Contemporary Styling

Nationally Advertised In

House Beautiful, House and Garden, Better Homes and Gardens, Decorating Guides, Brides, Bride & Home and Modern Bride

HAMMARY MANUFACTURING CORPORATION

LENOIR, NORTH CAROLINA

Meet Your Friends At

SHORTY'S

SANDWICHES SHORT ORDERS

"The Students' Nightly Retreat"

NORTH STATE CANNING COMPANY

Producers of Quality

WATAUGA CHOPPED KRAUT

Made from Mountain Grown Cabbage

Post Office Box 326 — BOONE, N. C. — Phone 264-3045

CLIFF DWELLERS MOTEL

BLOWING ROCK, NORTH CAROLINA

Your Dollar Buys More At Your

CREST-BEN FRANKLIN STORES

Compliments of

CREST

THE TOWN HOUSE RESTAURANT

Open From 6 A.M. to 12 P.M.

Specializing in
Steaks, Chops, Seafoods
Country Ham
Hot Biscuits—Home Made Pies
Short Orders—Sandwiches

Highway 321 Blowing Rock Road
Phone 264-9933
BOONE, N. C.

GREENE'S COURT

SOUTH ON U. S. 221 & 321
Phone 264-8845

BOONE, NORTH CAROLINA

MRS. GRANT GREENE, Owner and Operator

NEWTON'S DEPARTMENT STORE

Complete Line of
MEN'S AND LADIES' READY-TO-WEAR
At Popular Prices
BOONE, N. C.
Phone 264-8807

SKYLINE BAKERY

Blowing Rock Road

"BIRTHDAY AND WEDDING CAKES—OUR SPECIALTY"

Try our do-nuts, cookies, buns, pies, and assorted breads and rolls
Call 264-2800 for Special Party Orders

TRAILWAY LAUNDRY and CLEANERS, Inc.

"The Best in Laundry and Cleaning"

Pick-up and Delivery Service

Phone 264-8415 BOONE, N. C.

RICHARD E. KELLEY, PRESIDENT-MANAGER COUNCIL C. COOKE, SECRETARY-TREASURER

Reins-Sturdivant of Boone, Inc.

Funeral Directors

PHONE AMHERST 4-8888 401 EAST KING STREET

Boone, North Carolina, 28607

Benjamin Moore paints

Mountain Lumber Co.

1106 EAST KING STREET
BOONE, NORTH CAROLINA
264-2823

"Quality Materials for Quality Homes"

PHONE 264-8111

AAA

THE BEST Western MOTELS

AMERICAN EXPRESS CARDS

Red Shingle Motor Lodge

EACH ROOM WITH A SCENIC VIEW

HEATED POOL - TV - INN ROOM COFFEE

YOUR HOSTS
DONNA AND ALLAN LUIHN

U. S. 221-321
BLOWING ROCK, N. C.

CONGRATULATIONS

GRADUATES

The Portraits In This Yearbook

Were Made By

SMITH STUDIO

Photographers of Raleigh

Official Photographers For

THE 1966 RHODODENDRON

You may order any type pictures from us
on the portraits appearing here, for we keep
these negatives in our files

14 E. HARGETT STREET RALEIGH, N. C.

OBSERVER PRINTING HOUSE

CHARLOTTE, N. C.

Printers Of

The 1966 Rhododendron

SENIOR STATISTICS

ADAMS, VICTOR JULIAN
419 E. Green St., Franklinton, N. C.
Business Education
Transfer from Louisburg College.

ALEXANDER, GEORGE DAVID
225 Norwood Street, Lenoir, N. C.
Industrial Arts
Industrial Arts Club 1, 2, 3, 4; Wrestling 1.

ALLEN, JUDY DIAN
706 2nd Avenue, N. W., Hickory, N. C.
Primary Education
National Education Association 3, 4.

ANDERSON, PEGGY JOHNSON
Rt. 2, Box 51, Wilkesboro, N. C.
Business Education

ASBELL, CORNELIA ANN
Route 2, Windsor, N. C.
Physical Education
Transfer from Wingate Junior College; Women's Intramurals; Women's Athletic Association, Executive Council, Intramural Chairman (Vice-President, President); Baptist Student Union.

ASHLEY, PHILLIP TERRY
Box 423, Fort Mill, S. C.
Social Science
Pi Gamma Mu 3, 4; Young Democrats Club 3; National Education Association 3; Dean's List.

AUSTIN, JACQUELYN CAUSBY
210 Owen Blvd., Charlotte, N. C.
Mathematics
Transfer from Mars Hill College; Women's Glee Club 4; Dean's List 3; Student National Education Association 4; Junior Marshal 3.

BAKER, MARGARETTE ANN
Route 4, Box 112, Sparta, N. C.
Physical Education
Intramural Sports; Women's Athletic Association; Student National Education Association; House Council.

BALLARD, IVA MARGUERITE
603 North Flint Street, Lincolnton, N. C.
Biology
Highland Biologists; Beta Beta Beta; College Choir; Dean's List; Junior Class Secretary; National Education Association.

BANKS, JUDITH MARTIN
P. O. Box 12, Bostic, N. C.
Biology
Highland Biologists 2; Beta Beta Beta 3, 4 (Vice-President 4); Junior Marshal.

BANKS, KENNETH EDWARD
508 Pilot Ave., Fayetteville, N. C.
Political Science
International Relations Club 3, 4 (President 4); Soccer 1, 2, 3; Young Democrats Club 4; Westminster Fellowship 2, 3, 4; The *Appalachian* Staff 1, 2, 3.

BARE, BILLIE KAY
Laurel Springs, N. C.
Elementary Education
Student National Education Association; Library Science Club.

BARKER, ALICE EARLENE
Box 159-C, Boone, N. C.
Elementary Education
Dean's List 2, 3.

BARKER, BETTY CAROL
Route 1, Box 198, Mt. Holly, N. C.
Home Economics
Dean's List 1, 2; House Council 3; Home Economics Club 1, 2, 3, 4; National Education Association 4.

BARLOWE, CAROLYN WIKE
Rt. 1, Box 530, Lenoir, N. C.
Home Economics
Women's Glee Club 4; Home Economics Club 1, 2, 4; National Education Association 4; Annual Staff 4.

BAUCOM, BARBARA MARLENE
18 Helen Drive, Concord, N. C.
Elementary Education
Baptist Student Union 1; National Education Association 4; Association of Childhood Education 4; Marching Band 1; Women's Glee Club 2, 3; Dean's List.

BAYNE, CHARLES ROBERT
813 N. Franklin Rd., Greenville, S. C.
Physical Education and Health
Baseball Team 1.

BAYSDEN, RICHARD CARROLL
819 Dixon Street, Kinston, N. C.
Philosophy and Religion

BEAMER, CAROL ELIZABETH
Route 6, Box 64, Mount Airy, N. C.
Elementary Education
National Education Association; Annual Staff.

BEAVER, LINDA JO
Route 1, Box 260, Salisbury, N. C.
Mathematics
Student National Education Association 3; House Council 2, 3; Baptist Student Union 1, 2, 3, 4 (Executive Officer 4); Dean's List 1, 2, 3; Junior Marshal 3.

BECK, NANCY KAY
Route 2, Box 45, Piedmont, S. C.
Library Science
Library Science Club 4; House Council 2.

BECK, SAMMY LEON
Rt. 3, Grubb St., Winston-Salem, N. C.
Health and Physical Education

BELK, DIANE MARIA
3726 Tuckaseege Rd., Charlotte, N. C.
Elementary Education
Transfer from University of North Carolina at Charlotte; Association of Childhood Education 2, 3, 4 (Treasurer 3); Business Staff of RHODODENDRON 2, 3, 4.

BENTON, JUDITH LEE
140 Westfield Drive, Concord, N. C.
Primary Education
Student Residence Association 2, 3; Vice President of Dorm 3; Vernician Society 2, 3, 4 (Chaplain 3); Dean's List 3; House Council 3; Christmas Queen 2; Homecoming Court—Maid of Honor 3; Homecoming Queen 4; Cheerleader 1, 2, 3, 4 (Chief 4); *Who's Who Among Students in American Universities and Colleges* 4.

BENTON, REBECCA ANN
43 South Park Road, North Wilkesboro, N. C.
Elementary Education

BERRIER, REBECCA LYNN
Rt. 8, Box 211, Lexington, N. C.
Elementary Education
Business Manager of RHODODENDRON; Student Residence Association; National Education Association; Dorm Vice-President 4; Dean's List.

BERRY, ELIZABETH ANN
Box 11134, Greensboro, N. C.
English
National Education Association 3, 4 (Secretary 4); Alpha Chi 3, 4, Secretary 4; Junior Marshal; Dean's List; Newspaper Staff.

BERRY, JANICE HESTER
Route 2, Box 145, Valdese, N. C.
Elementary Education
RHODODENDRON Staff 2, 3; Dean's List; Hall Monitor 2; Intramurals 2; National Education Association 2.

BEST, BEN E.
Route 1, Bessemer City, N. C.
Mathematics
Appalachian Chemical Society; Math Club; Young Republicans Club; Boone Bridge Club.

BINGHAM, FLORENCE HELEN
Route 2, Box 146, Lawndale, N. C.
Mathematics
Young Republicans Club 1, 2 (Recording Secretary); Math Club 1.

BLANCHARD, MARY EMMA
Route 2, Box 529, Burgaw, N. C.
Elementary Education
Transfer from Wilmington College; Baptist Student Union 3, 4; Vernician 3, 4; Dean's List; National Education Association.

BLEVINS, WILLARD TROY
Route 4, Box 186, North Wilkesboro, N. C.
Biology
Highland Biologists Club 2, 3, 4; Beta Beta Beta Club 2, 3, 4 (Historian 4); Junior Marshal 3.

BOGER, LINDA ANN
107 Gordon Drive, Winston-Salem, N. C.
Primary Education
National Education Association 4.

BOLICK, MARY SHELTON
25 Forest Avenue, Granite Falls, N. C.
English

BOLLINGER, REBECCA LUCILLE
Route 2, Box 74, Morganton, N. C
English

BOOKOUT, COY WILLIAM, JR.
2822 Loran Drive East, Jacksonville, Fla.
Physical Education
Men's "A" Club 1, 2, 3, 4; Wrestling; Soccer; Track.

BOWER, JUDITH ANN
Jefferson, N. C.
Elementary Education
Freshman Class Secretary 1; Student Council 1; Coed of the Month 1; Dean's List 1, 2, 3; Westminster Fellowship 3; National Education Association 2; Queen of Clubs 2; May Court 2; Vernician Society 3, 4; Alpha Chi 3, 4; Junior Marshal 3; *Who's Who Among Students in American Universities and Colleges* 3, 4; Junior Counselor 3.

BOWERS, CAROL GRACE
Route 1, Thomasville, N. C.
Elementary Education
National Education Association 4.

BOWLES, SANORA JANE
Route 2, Statesville, N. C.
Biology
Tri-Beta 3, 4; Highland Biologists 2, 3, 4; House Council 1, 3; Dean's List 1, 2, 3; Newspaper Staff 3.

BOWMAN, JERRY BENJAMIN
Route 3, Lawndale, N. C.
Social Science
Student Traffic Organization 2 (President 2); Chi Lambda Chi 2.

BOYLES, GARY LUTHER
Route 1, Cherryville, N. C.
Physical Education
Varsity Tennis 3, 4; Gymnastics Club 2; Intramural Basketball 1, 2, 3; Intramural Softball 1, 2, 3, 4.

BOZEMAN, WANDA GENEAR
211 Alexander Avenue, Durham, N. C.
Social Studies
National Education Association 3, 4.

BRADDY, ROBERT A.
419 Beaumont Avenue, Burlington, N. C.
Biology
Beta Beta Beta 2, 3, 4 (President 4); Highland Biologists Club 2, 3, 4; Chi Lambda Chi 4 (Vice-President 4); *Who's Who Among Students in American Universities and Colleges*; Dean's List 1, 2; Honor Teacher 4; Undergraduate Assistant in Biology 3.

BRAGG, JANE FRANCES
44 15th Street, S. E., Hickory, N. C.
Elementary Education
Young Democrats Club 3, 4 (Secretary 4); Women's Glee Club 4; Young Women's Christian Association 3, 4 (Secretary 4); Student Residence Association 4; National Education Association.

BRANDON, JANE ANN
Route 1, Box 351, Cocoa, Florida
Elementary Education
Vernician Society 1, 2, 3, 4; Coed for July 2; Dean's List 3; National Education Association 3, 4.

BRANTLEY, MARIS ANN
Spring Hope, North Carolina
Elementary Education
Band (Marching) 1; National Education Association 4.

BRASWELL, BRENDA TAMARA
203 McGill Street, Concord, N. C.
Elementary Education
Junior Marshal; Intramurals; National Education Association.

BRAWLEY, BRENDA KAY
Route 3, Box 408, Kannapolis, N. C.
Health and Physical Education
Women's Athletic Association 1, 2, 3, 4; National Education Association 3; Intramural Council 3, 4; Intramural Assistant 3, 4.

BREWER, CAROLE LYNN
2911 Birchwood Drive, Winston-Salem, N. C.
Social Science
Pi Gamma Mu 2, 3, 4 (Secretary 3, President 4); Alpha Chi 4; Junior Marshal; Student Residence Association 4; International Relations Club 4; Chi Lambda Chi 4.

BREWER, OLIVIA LINNEY
4755 Edwards Mill Road, Raleigh, N. C.
Spanish
Transfer from Peace College; Spanish Club 1, 2, 3, 4; Psychology Club 4; National Education Association.

BREWER, WILLIAM ELKANAH
Box 336, Star, N. C.
Health and Physical Education

BRIGGS, JOYCE METTERS
Route 1, Box 215, Lexington, N. C.
Library Science
Library Science Club 3, 4; National Education Association 3, 4

SENIOR STATISTICS

BRITT, CAROL ANNE
706 46th Ave. N., Myrtle Beach, S. C.
Elementary Education
National Education Association; French Club.

BRITT, JACQUELINE BARBEE
Route 2, Box 124-A, Albemarle, N. C.
Elementary Education
Baptist Student Union 1, 2; National Education Association; Dean's List.

BRITTAIN, JUNE ELAINE
323 3rd St., N. W., Hickory, N. C.
Business Education
Phi Beta Lambda 4; National Education Association 2, 3, 4; Wesley Foundation.

BROOKS, LARRY STEPHEN
Route 1, Mooresboro, N. C.
Elementary Education
Playcrafters; Alpha Psi Omega.

BROOKS, RUTH LILLIAN
Route 5, Box 162, Monroe, N. C.
Psychology
Psychology Club; House Council; Flying Fish.

BROOKSHIRE, REBECCA ANNE
411 Woodvale Place, Charlotte, N. C.
Social Studies

BROWN, BESSIE ELLEN
Route 2, Brevard, N. C.
Elementary Education
National Education Association 4.

BROWN, HORACE ALEXANDER, JR.
101 Brown Avenue, Morganton, N. C.
Elementary Education
National Education Association 2, 3, 4; Playcrafters 3, 4; Flying Fish 3, 4; Intramurals 1, 2; Track 1; Baptist Student Union 1, 2, 3, 4; BSU Touring Choir 1, 2, 3, 4; Junior Marshal 3.

BROWN, NANCY SUE
5107 McCarthy Street, Fayetteville, N. C.
Elementary Education
Modern Dance 3; Student Residence Association 1, 2, 3, 4; Glee Club 1, 2, 3; House Council 4.

BRYANT, LYNDA KAY
Route 5, Box 340, Thomasville, N. C.
Library Science
Library Science Club 3, 4; National Education Association 3, 4.

BUCKNER, BARBARA SUE
Route 2, Marshall, N. C.
English
National Education Association 3.

BUDD, LORRAINE SIMMEMON
Route 2, Catawba, N. C.
Spanish
Spanish Club; Sigma Delta Phi; Dean's List.

BUDD, MICHAEL P.
Winston-Salem, N. C.
Mathematics
Chief Junior Marshal 3; Soccer Team 2; Sports Writer for Paper 1; *Who's Who Among Students in American Universities and Colleges* 4; Alpha Chi 3, 4; Dean's List 1, 2, 3, 4.

BUFF, JOHNNY DOWD
823 3rd St., S. E., Hickory, N. C.
Economics and Business Education
Pi Omega Pi 4; Junior Marshal; Dean's List 2, 3, 4; Intramural Softball 1, 2.

BUMGARNER, EDWARD DANIEL
Route 1, Millers Creek, N. C.
Industrial Arts
Industrial Arts Club.

BURCHETTE, MINNIE DEAN
2732 Edwards Street, Winston-Salem, N. C.
Physical Education
Varsity Track 2, 3, 4; Varsity Soccer 3, 4; Fellowship of Christian Athletics 3, 4; Gymnastics Club 3; Intramurals: Basketball 1, 2, 3; Softball 3; Tennis 3; Track 1; Newspaper Staff, Sports Writer 2, 4.

BURKHARDT, RICHARD FRANCIS
114 Newton Road, Hollywood, Florida
Music
Concert Band 1, 2, 4; Wind Ensemble 3, 4; Varsity Band 1; Marching Band 1, 2, 3; Orchestra 1, 2, 3, 4; Men's Chorus 2, 4; College Choir 2, 3; Music Educator's Club 1, 2, 3, 4 (President 3); Chi Lambda Chi 3; Dean's List 1, 2, 3, 4.

BURNS, LENA ELIZABETH
Box 12, Wingate, N. C.
Special Education
Dean's List 3, 4; Association of Childhood Education 2, 4; National Education Association 4; Young Women's Christian Association (Secretary 2); Baptist Student Union 1, 2; Yosef Club 3.

BYRD, GLORIA ELAINE
Route 1, Mt. Gilead, N. C.
Mathematics

CALDWELL, PATRICIA ANNETTE
70 Galax Street, Asheville, N. C.
Biology

CAMPBELL, ELLIS WATT
Route 8, Statesville, N. C.
Social Studies
Transfer from Mitchell College; Intramural Basketball 3; Student National Education Association 3, 4; International Relations Club 3, 4; Wesley Foundation 4; Young Democrats Club 3, 4.

CAMPBELL, WILLIAM DENNIS, JR.
25 Greenview Park, Route 4, Boone, N. C.
Industrial Arts

CANIPE, JUDITH ROBERTS
416 Australian Circle, Lake Park, Florida
Spanish
Transfer from Palm Beach Junior College; Wesley Foundation 3, 4; (Collegian Editor 3, 4); Chorale 3; College Theater 3, 4; Women's Athletic Association 3, 4.

CARLTON, THOMAS DALE
Route 1, Box 272, Lenoir, N. C.
Business and Economics
College Choir; Men's Chorus.

CARMICHAEL, LARRY FRANKLIN
Box 226, Walkertown, N. C.
Music
Marching Band 1, 2, 3; Varsity Band 1, 2; Concert Band 2, 3, 4; Wind Ensemble 4; Symphony Orchestra 2, 3, 4; College Choir 3; Men's Chorus 2, 3, 4; Music Educators of North Carolina 3, 4.

CARPENTER, DARREL HENRY
Route 3, Lincolnton, N. C.
Industrial Arts
Industrial Arts Club 3, 4 (Historian 4); Baptist Student Union 1, 2 (Vice-President 2); Collegiate Civic Club; Playcrafters 1, 2 (Secretary 2).

CARVER, LINDA SNIPES
118 First Street, Laurinburg, N. C.
Elementary Education
House Council 1; Intramurals 1; Popular Programs Committee (Secretary 4); Dean's List.

CARVER, MARION SAMUEL
Route 1, Roxboro, N. C.
Elementary Education
Collegiate Civic Club 3, 4; Student Council (Judiciary Council); School Council; Vice-President of Senior Class; Popular Programs Committee; Intramurals; Dean's List.

CASE, WILLIAM CLIFFORD
Fletcher, N. C.
Biology
Varsity Tennis 2, 3, 4 (Captain 4); Swimming 3, Intramurals; Highland Biologists; *Appalachian* 2, 3; Hall Counselor 3, 4.

CASH, GLORIA REA
Box 228, Stafford, Virginia
French
Intramurals 1; French Club 2, 3, 4 (Reporter 4); Pi Delta Phi 3, 4 (Secretary-Treasurer 4); Student National Education Association 3, 4; House Council 2; Dean's List 1, 3; Student Literary Magazine, Editor 3.

CASHION, ROSE ELLEN
1429 Ivey Drive, Charlotte, N. C.
Home Economics
Student Residence Association 2, 3; House President 3; Student National Education Association 4; House Council 1, 2; Home Economics Club 3, 4.

CATHEY, MELDONNA
Route 9, Box 227-B, Charlotte
Elementary Education
Transfer from Meredith College; Student National Education Association.

CAUDILL, BARBARA LEE
Waynesville, N. C.
Elementary Education
Baptist Student Union 1, 2; Association of Childhood Education 3; Student National Education Association 3.

CHURCH, DANNY WAYNE
Box 135, Granite Falls, N. C.
Industrial Arts
Industrial Arts Club 2.

CHURCH, SARAH ANN
709 Hospital Avenue, Lenoir, N. C.
Elementary Education
House Council 1; Varsity Cheerleader 2, 3, 4; Student National Education Association; Collegiate Jazz Society 3, 4; Homecoming Court 4.

CLARK, EONA AMORETTE
Box 125, Clarkton, N. C.
Business Education
Women's Chorus; Glee Club; Westminster Fellowship 3; Phi Beta Lambda; Young Democrats Club; Student National Education Association.

CLARK, JULIA ANNE
Route 5, Box 212, Morganton, N. C.
Elementary Education
Student National Education Association 2, 3, 4; Wesley Foundation 2, 3, 4.

CLARKE, JUDITH ARLENE
118 Oak Street, Morganton, N. C.
Home Economics
Home Economics Club.

CODY, RAYCHEL SUSANNE
Terrell, N. C.
Business Education
Young Women's Christian Association 3; Student National Education Association 3, 4; Wesley Foundation 3, 4; Women's Glee Club 4.

COLE, DENNIS LEE
319 Stratford Road, High Point, N. C.
Business
Playcrafters 1, 2; Phi Beta Lambda 2, 3.

COLLINS, PATRICIA ANN KATHLEEN
3903 Oak Grove Avenue, Greensboro, N. C.
Library Science
Library Science Club.

COMER, LINDA LOUISE
Box 312, Stoneville, N. C.
Elementary Education
Student National Education Association.

CONDREY, JAMES ALBERT, JR.
Route 1, Marion, N. C.
Social Science
Alpha Chi.

CONNOLLY, GAY DAVIS
529 East Broad Street, Statesville, N. C.
Music
Transfer from Meredith College; Alpha Chi 3, 4; Collegiate Jazz Society 3; Music Educators of North Carolina 4; College Choir 4; Young Democrats Club 3.

CONNOLLY, JAMES THOMAS
Route 1, Box 100, Statesville, N. C.
Social Studies
Young Democrats Club 3, 4; Collegiate Civic Club 4.

COOKE, FRED ROBAH
Route 1, Box 71, Mt. Airy, N. C.
Business Education

COUNCILLMAN, CHARLES HENRY
131 Oak Street, Boone, N. C.
Physical Education
Swimming Team 2, 3, 4.

COVINGTON, LUCINDA
117 Scales Street, Rockingham, N. C.
Library Science
Library Science Club; Student National Education Association.

COX, CARLOTTA SUE
Star Route, Sparta, N. C.
Business Education
Pi Omega Pi (Historian 4); Phi Beta Lambda; Dean's List; Intramurals.

COX, GARNETTE DAYNE
Route 8, Mt. Airy, N. C.
Business Education
Intramurals 1, 2, 3, 4.

COX, JUANITA
Route 1, Dallas, N. C.
Business Education
Dean's List 2, 3, 4.

CRAIG, JOHN RAYMOND
Route 8, Box 200, Lenoir, N. C.
Music
Marching Band 1, 2, 3; Concert Band 2, 3, 4; Wind Ensemble 4; Orchestra 2, 3, 4; Men's Chorus 1, 2, 3, 4 (Secretary-Treasurer 3); Chorale 3; Music Educators of North Carolina 3, 4; College Choir 3.

SENIOR STATISTICS

CRAIG, N. WAYNE
Box 191, Scottsville, Va.
Social Science
Treasurer of Freshman and Sophomore Classes; International Relations Club 3, 4; Student National Education Association 3, 4; Pi Gamma Mu 3, 4 (Secretary 4); Alpha Chi 4; Junior Marshal 3.

CRANFORD, JANIE FAY
2940 Middleton Avenue, Winston Salem, N. C.
Business Education
Sophomore Assembly Chairman; Junior Counselor 3; Pi Omega Pi 3, 4 (Vice-President 4); Yosef Club 3 (Vice President); Phi Beta Lambda 3, 4 (President and State Secretary 4); Chi Lambda Chi 4; Executive Committee; *Who's Who* 4; Student National Education Association 3, 4; Dean's List; Secretary of Senior Class.

CRAVER, HILDA LORETTA
5023 South Main Street, Winston-Salem, N. C.
Elementary Education
Student National Education Association 4; Association of Childhood Education 4; Young Women's Christian Association 3, 4.

CRAWFORD, PENNY JO
Valley View Terrace, Waynesville, N. C.
Spanish
Sigma Delta Phi 3, 4; Alpha Chi 3, 4; Student National Education Association 3, 4; Art Guild 3, 4; Junior Marshal 3; Dean's List 1, 2, 3, 4.

CRISCO, LLOYD EARL
Box 534, Albemarle, N. C.
Physical Education
Track 3, 4; Intramurals 4.

CROSBY, ERIK PATRICK
Route 2, Harmony, N. C.
Social Studies

CURRENT, JOHN ROBERT
625 West 7th Street, Newton, N. C.
Mathematics
Men's "A" Club 2, 3, 4; Collegiate Civic Club 3, 4; Intramurals 1, 2, 3, 4; Soccer 2, 3, 4

DALE, JUDITH ANN
1216 Sesame Street, Opa-Locka, Fla.
English

DARDEN, H. KATHERINE
2444 Oswego Avenue, West Palm Beach, Fla.
Special Education

DAVANT, SUZANNE CLAXTON
2316 Cumming Road, Augusta, Ga.
Elementary Education
Student National Education Association 4; Women's Athletic Association 4; Student Residence Association 3; Art Guild.

DAVENPORT, MINNIE JANE
803 Old Lowgap Road, Mt. Airy, N. C.
Spanish and History
Rhododendron 2, 3, 4 (Editor 4); Spanish Club 2, 3, 4 (President 4); Sigma Delta Phi 3, 4; Pi Gamma Mu 4; Student National Education Association 3, 4; Junior Counselor 3; Chi Lambda Chi 3, 4 (Treasurer 4); Christmas Court 2; May Court 3; Homecoming Court 4; *Who's Who Among Students in American Universities and Colleges* 4.

DAVES, VIVIAN MARIE
Route 4, Box 386, Marion, N. C.
Library Science
Baptist Student Union 1, 2; House Council 1; Library Science Club 3, 4; Student National Education Association 3, 4; Dean's List 4.

DAVIDSON, WANDA HELEN
Route 7, Box 540, Statesville, N. C.
Health and Physical Education
Intramurals; Women's Athletic Association; Student National Education Association.

DAVIS, BRENDA KAY
Route 1, Randleman, N. C.
Elementary Education

DAVIS, CAROLE HOLMES
7100 S. W. 19th Street, Miami, Fla.
Library Science
Library Science Club; Alpha Chi; Student National Education Association; Baptist Student Union.

DAVIS, JACKIE M.
306 Oak Street, Roone, N. C.
Business
Intramurals 1; Vernician Society 3, 4 (Treasurer 4); Student Council 3; Phi Beta Lambda 3, 4; Student National Education Association 3, 4 (Treasurer 3); Yosef Club (Secretary 3).

DAVIS, KENNETH CARROLL
Route 2, Ellenboro, N. C.
French and Spanish
Le Cercle Francais 1, 2, 3, 4 (Secretary 4); Pi Delta Phi 2, 3, 4 (President 4); Spanish Club 3, 4; Sigma Delta Phi 4; Chi Lambda Chi 4.

DAVIS, LUCINDA FAYE
Route 3, Box 214, High Point, N. C.
Elementary Education
Student National Education Association 3, 4.

DAVIS, RICHARD HARDING
809 East Franklin Street, Monroe, N. C.
Geography and Geology
Young Republicans Club 3, 4; International Relations Club 3, 4; Intramurals 3; Men's Chorus 4; Humbolt Hutton Club 3, 4.

DAWSON, FREDERICK WILLIAM
Route 2, Ararat, Va.
Industrial Arts
Transfer from Ferrum College.

DEAL, PATSY JANE
Box 386, Burgaw, N. C.
Library Science
Library Science Club 1, 2, 3, 4 (President 4); Vernician Society 3, 4 (Secretary 4); Student National Education Association 4; Chi Lambda Chi 3, 4; House Council 3, 4.

DELLINGER, ALVIN GENE
Route 1, Cherryville, N. C.
Social Science
Young Democrats Club; International Relations Club.

DENTON, MELVIN DOUGLAS
Box 66, Lawndale, N. C.
Health and Physical Education
Soccer 1; Football 2; Baseball 3, 4; Baptist Student Union 1, 2, 3, 4; Fellowship of Christian Athletes 2, 3, 4; Intramurals 1, 2, 3, 4.

DEVINE, BILLY BURKE
Route 1, Shelby, N. C.
Health and Physical Education
Alpha Chi 4; Junior Hall Counselor 2; Baseball 4; Intramurals 1, 2, 3, 4; Dean's List 1, 2, 3, 4.

DIAZ, ALEX
404 Howard Street, Boone, N. C.
Social Studies
Appalachian Chorale; Alpha Chi; Pi Gamma Mu.

DIGH, ROLANDA BAKER
Route 3, Box 309, Morganton, N. C.
Business Education
Dean's List; Phi Beta Lambda 4; Pi Omega Pi 3, 4.

DIGH, RONNIE LEE
Route 2, Box 117, Valdese, N. C.
Physical Education
Intramurals 1, 2, 3, 4; Student National Education Association 4.

DONNELLY, JEANNE PARKER
Rutherford College, N. C.
History and Geography
Math Club 1; French Club 1.

DOWNS, HARRY ODELL
Route 1, Shattalon Drive, Winston-Salem, N. C.
Social Science
Young Democrats Club.

DRUM, MARTHA ELIZABETH
Route 6, Box 106, Statesville, N. C.
Chemistry
Appalachian Chemical Society (Secretary 3, 4); Student National Education Association; Alpha Chi; Young Republicans Club; Junior Marshal.

DUHLING, SALLIE RUTH
239 5th Street, S. E., Hickory, N. C.
English
Dean's List 1, 2, 3, 4; Vernician Society 1, 2, 3, 4; Intramurals 1, 2; House Council 2, 3; Undergraduate Assistant 2, 3.

DULA, CORNELIA WEATHERFORD
P. O. Box 212, Raleigh, N. C.
Physical Education
Modern Dance Club (President); Intramurals; Chi Lambda Chi.

EARL, JANELL MEADE
Route 3, Lawndale, N. C.
Elementary Education

EARNHARDT, JOYCE RAY
1025 N. Jackson Street, Salisbury, N. C.
Elementary Education
Wesley Foundation 1, 2; Student Council; Junior Marshal; Student National Education Association 3, 4.

EDWARDS, CHARLES LEWIS
161 Sandhill School Road, W. Asheville, N. C.
Biology
Psychology Club; Marching Band; Football Manager.

EDWARDS, JOHN RUDOLPUS
Route 1, Shuler Road, Thomasville, N. C.
Physical Education
Fellowship of Christian Athletes 1, 2, 3, 4; Track 1, 2, 3, 4; Baptist Student Union 1, 2, 3, 4 (President 3); Religious Council 3, 4 (President 4); Chi Lambda Chi 4.

EDWARDS, LINDA MARGARET
333 Becker Avenue, N. W., Valdese, N. C.
English
Psychology Club 4; *Appalachian* Staff.

ELDRETH, LOIS ROSA
Route 1, Lansing, N. C.
Elementary Education
Student National Education Association.

ELLEDGE, HERLIE GWYN
Route 1, Box 124, Ferguson, N. C.
Elementary Education
Student National Education Association 3, 4; Young Democrats Club 2, 3, 4; Chess Club 4; Intramurals 2, 3, 4.

ELLER, JANET TRIPLETT
238 Eighth Avenue, Cramerton, N. C.
Elementary Education
Student National Education Association; Intramurals; House Council 1, 2.

ELLER, WAYNE CLARK
427 East Innes Street, Salisbury, N. C.
Industrial Arts
Industrial Arts Club 3, 4 (Secretary); Baptist Student Union 2, 3, 4 (President 4); Religious Council 3, 4; Junior Marshal 3; Dean's List 2, 3, 4; Chorale 4.

EUDY, ALYCE SHARON
Route 1, Box 460-A, Concord, N. C.
Biology
Beta Beta Beta; Hutton Humbolt Club; Highland Biologists; Student National Education Association.

EULISS, PHYLLIS HOPE
Route 3, Liberty, N. C.
English
Wesley Foundation 1; Junior Marshal for Summer School; House Council 1; Dean's List; Student National Education Association 4.

EVANS, JACK LEE
Route 2, Roxboro, N. C.
Business Education
Transfer from Chowan College; Dean's List; Intramurals.

EVERHART, HILDA MARLENE
1405 South Main Street, Lexington, N. C.
Mathematics
Math Club 1, 3, 4 (Vice-President 3, 4); Westminster Fellowship 1, 2, 3, 4; Junior Counselor 3; Dean's List 1, 3; Religious Council 4; Student National Education Association 3, 4.

FALLS, EUNICE DIXIE
508 South Main Street, Woodruff, S. C.
Home Economics
Home Economics Club 1, 2, 3, 4 (Secretary 4); Dean's List 1; Vice-President East Hall 3; North Carolina Home Economics Education Association 4.

FISHER, BILLIE ANN
1519 3rd Street, N. W., Hickory, N. C.
Primary Education
Association for Childhood Education 3, 4; Student National Education Association 4; Women's Glee Club 3, 4; Intramurals.

FISHER, GUYNELL PARKER
2247 2nd Street, Hickory, N. C.
Home Economics
Student National Education Association; Intramurals; Dean's List; Home Economics Club.

FISHER, JAMES DENVER
50 Milton Avenue, Danville, Va.
Mathematics

FLADD, CAROL JEAN
20109 Rhodes Avenue, Wilmington, N. C.
Elementary Education
Transfer from Wilmington College; Flying Fish 3, 4; Student National Education Association.

FLENNIKEN, WANDA LANE
1103 Arrow Wood Road, Asheboro, N. C.
Mathematics
Math Club; Student National Education Association; Wesley Foundation.

SENIOR STATISTICS

FLYNT, GUY RICHARD
Route 8, Winston-Salem, N. C.
Physical Education
Football 1, 2, 3, 4 (Co-Captain); Vice-President of Freshman Class; Men's "A" Club 1, 2, 3, 4 (Secretary 3, 4); *Who's Who Among Students in American Universities and Colleges.*

FLYNT, SANDRA RUTH
Route 3, Walnut Cove, N. C.
Social Science
International Relations Club; Dean's List; Pi Gamma Mu.

FORD, DANIEL HEATH
Route 1, Indian Trail, N. C.
Geography and Geology
Intramurals 1, 3; Young Democrats Club 4; Hutton Humboldt Club 3, 4.

FORD, KAY PEOPLES
516 McDonald Avenue, Charlotte, N. C.
Elementary Education
Student National Education Association.

FOSTER, HOWARD ALLEN
1400 Debbie Street, Kannapolis, N. C.
Physics
Junior Marshal; Dean's List; International Relations Club Treasurer 3; Appalachian Physics Society (Secretary 4).

FOSTER, JUDY GRAY
Box 297, Ferguson, N. C.
Elementary Education
Student National Education Association 3; Young Women's Christian Association 3; Dean's List 1, 2, 3, 4; RHODODENDRON 4.

FOSTER, SUSAN GROSE
102 Enola Road, Morganton, N. C.
Math
International Relations Club 1, 3; Student National Education Association 4; Dean's List.

FRANCIS, SANDRA CULLOM
706 Old Winston Road, High Point, N. C.
Elementary Education
Dean's List; Alpha Chi.

FRANCIS, SHIRLEY LOUISE
Route 1, Box 11, Crumpler, N. C.
Elementary Education
Student National Education Association; Library Science Club.

FROST, ARBY LAVERNE
Route 1, Box 99, Pulaski, Va.
French
Le Cercle Francais 3, 4 (Reporter 3, Vice-President 4); Pi Delta Phi 3, 4; Student National Education Association 4.

FUTRELL, JONATHAN DALE
Box 415, Denton, N. C.
Geography
Transfer from Pfeiffer College; Dean's List.

GADDY, LINDA MAXINE
Route 3, Marshville, N. C.
Library Science
Transfer; Library Science 3, 4 (Vice-President 4).

GALE, THOMAS NELSON
Route 1, Box 454, Morganton, N. C.
Elementary Education
Student Council Alternate 4; Hall Counselor 2, 3, 4; Intramurals 1, 2, 3, 4; Baptist Student Union 1, 2, 3, 4; Church Related Vocations 2; Student National Education Association 3, 4.

GARRETT, JAMES ABBOTT
5724 High Point Road, Greensboro, N. C.
Industrial Arts
Industrial Arts Club.

GIBBS, LINDA CHARLENE
Route 5, Burnsville, N. C.
Physical Education
Intramurals; House Council 1.

GODBEE, SHARON LEE
Route 1, Box 56, Ravenel, S. C.
Elementary Education
Young Women's Auxiliary 3, 4.

GODSON, JACK RICHARD
Roslyn, New York
Physical Education
Tumbling and Gymnastics Club; Intramurals.

GODWIN, AGNES
Route 2, Benson, N. C.
Home Economics
Young Republicans Club 3; Newman Club 1, 2, 3, 4; Home Economics Club 1, 2, 3, 4; College Ski Club 3.

GOFORTH, DAVID SHELTON
Route 1, Ferguson, N. C.
Biology
Highland Biologists Club.

GOFORTH, JUNE LANE
Box 647, Statesville, N. C.
French
Transfer from Florida State University and Catawba College; Le Cercle Francais.

GOFORTH, ROBERT GENE
804 "F" Street, North Wilkesboro, N. C.
Elementary Education
Student National Education Association 3, 4; Spanish Club 2; Chess Club 4.

GOINS, WILLIAM ANTHONY
602 Phenix Street, Kings Mountain, N. C.
Physical Education
Fellowship of Christian Athletes 2, 3, 4 (Secretary 2, President 3); Men's "A" Club 2, 3, 4; Track 1, 2; Football 1, 2, 3, 4; *Who's Who Among Students in American Universities and Colleges* 4.

GOMER, RICHARD ARNOLD
111 Yellowstone Avenue, Laurel, Montana
Elementary Education
Transfer from Laurel College.

GOODMAN, NEWTON GLENN, JR.
Route 1, Box 185, Todd, N. C.
Social Science

GORDON, JAMES MORRIS
Box 215, Drexel, N. C.
Elementary Education
Debating Squad 1, 2; Collegiate Civic Club 3, 4 (Secretary 3); Yosef 4.

GRAGG, LINDA HAYES
252 West Brook Drive, Boone, N. C.
Mathematics
Dean's List 1; Baptist Student Union 2, 3, 4; Math Club 1; *Appalachian* Staff 2.

GRAY, ANTHONY IRVIN
7430 Old Battle Gr., Baltimore, Md.
Physical Education
Varsity Basketball 1, 2, 3, 4; Intramurals 2, 3, 4; All Campus Swimming Intramurals 4; Honorable Mention All Conference Basketball 4; Dean's List 3, 4; Newman Club 4.

GREENE, CHARLOTTE ELIZABETH
Route 2, Box 110, Huntersville, N. C.
Art
Student National Education Association; Art Guild; Inter-Club Council Representative.

GREENE, EULA
Route 4, Bakersville, N. C.
Elementary Education
Transfer from Warren Wilson College; Student National Education Association.

GREENE, NANCY DIANE
Route 1, Stanfield, N. C.
Elementary Education
Student National Education Association 2, 3; Spanish Club 2, 3.

GREENE, OSTEEN DELMAS
Route 2, Box 306, Boone N. C.
Industrial Arts
Industrial Arts Club.

GREENE, PATRICIA RAMSEY
Route 1, Todd, N. C.
Primary Education
Transfer; Student National Education Association.

GREER, MARY ANN
Route 1, Boone, N. C.
Biology
Tri-Beta 3, 4; Alpha Chi (Vice-President 4); Honor Day; *Who's Who Among Students in American Universities and Colleges* 4.

GRIFFIN, JOAN WILSON
Box 23080, Charlotte, N. C.
Elementary Education
Student National Education Association 3, 4; Top Five Students 1, 3; *Who's Who Among Students in American Universities and Colleges* 4; Alpha Chi (Secretary 3, 4); Dean's List 1, 2, 3, 4; House Council 1, 2, 3.

GRIFFIN, MARY JO
1208 Jones Street, Gastonia, N. C.
Biology
Transfer from Wingate Junior College; Student National Education Association 4; Highland Biologists Club 4.

GRINDSTAFF, JOYCE LORETTA
Route 3, Bakersville, N. C.
Library Science
Junior Counselor; Library Science Club.

GRUBBS, MARY GWEN
518 Everett Street, Laurinburg, N. C.
Primary Education
Hall Monitor 1, 3; Student National Education Association.

GURLEY, WANDA ELAINE
2015 First Avenue, N. W., Hickory, N. C.
English

HAGLER, BEULAH ANNA
456 Gibson Street, Concord, N. C.
Elementary Education

HAGLER, BRENDA MASSEY
1408 Kennon Street, Charlotte, N. C.
English
Baptist Student Union; Women's Glee Club; Spanish Club.

HAIRFIELD, JUDITH ANN
110 Waightstill Street, Morganton, N. C.
Home Economics
Home Economics Club 4; Student National Education Association; House Council 1; Women's Glee Club.

HALL, JUDY SHARYN
Route 1, Box 654, Lenoir, N. C.
Elementary Education
Baptist Student Union 1, 2, 3, 4; Religious Council 4; Student National Education Association 2, 4; Young Women's Auxiliary 1, 3.

HALL, RUTH FAYE
Route 3, Box 220, Mount Airy, N. C.
Physical Education
Student National Education Association 4; Intramurals 1, 2, 3, 4; Women's Athletic Association 1, 3, 4; Yosef Club 1, 3, 4; Dean's List 3, 4; Young Women's Christian Association 1, 2; Baptist Student Union 1, 2; Modern Dance Club 4.

HAMILTON, PEGGY ANNE
Route 3, Box 598, Salisbury, N. C.
Primary Education
Dean's List 1, 2, 3, 4; Social Studies Assistant 2; Library Assistant 3, 4; Activities Editor of RHODODENDRON 2; Student National Education Association 3; Lutheran Student Association (Secretary 2).

HAMLIN, LINDA ASHLEY
Route 1, Timberlake, N. C.
Biology
Beta Beta Beta 2, 3, 4; Highland Biologists 2, 3, 4; Psychology Club 4; Student National Education Association 4.

HAMPTON, JERRY DEAN
Road 1508, Triplett, N. C.
Biology
Baseball.

HARDIN, BRUCE GORDON
Route 1, Forest City, N. C.
Physical Education
Football 1, 2, 3, 4; Track 1; Student Council 3; Fellowship of Christian Athletes 1, 2, 3 (Vice-President 3); Men's "A" Club 2, 3, 4 (Vice-President 3, 4); Intramurals; Dormitory Counselor 4.

HARDISON, BETTY JEAN
811 Old Mill Road, Chapel Hill, N. C.
Elementary Education
Student National Education Association; Baptist Student Union; Religious Council; Spanish Club; Dean's List.

HARGER, ROBERT THOMAS
Box 156, Danbury, N. C.
Physical Education
Swimming Team 3, 4; Men's "A" Club 3, 4; Baseball 1; Intramurals 1, 2, 3, 4.

HARRELSON, LOU ALICE
Route 1, Cherryville, N. C.
Library Science
Library Science Club 3, 4; Literary Club 1; Dean's List.

HARRIS, SUZANNE
1211 Thomas Avenue, Kannapolis, N. C.
Special Education
Student National Education Association 3, 4; Association of Childhood Education 2, 3, 4; Yosef Club 3, 4; Young Women's Christian Association 1, 2; Junior Counselor.

SENIOR STATISTICS

HARTSELL, NORMA JANE
236 Grandview Drive, Concord, N. C.
Elementary Education
Student National Education Association; Women's Glee Club; Women's Intramurals.

HARTZOG, SALLY SUE
Deep Gap, N. C.
Elementary Education
Alpha Chi; Student National Education Association; Dean's List.

HARWOOD, LINDA MORRIS
Route 6, Sanford, N. C.
Mathematics
Student National Education Association 1; Math Club 1, 2 (Secretary 2); Intramurals.

HASS, CAROLYN TEAGUE
404 Howard Street, Boone, N. C.
Business
Phi Beta Lambda.

HASTINGS, JAMES CECIL
2527 Alleghany Road, Charlotte, N. C.
Physical Education
Playcrafters; Intramurals; Gymnastics Club; Bridge Club; Golf Team 1; Wrestling Team 1; Dean's List.

HASTY, LYNDA JOYCE
Box 229, Route 8, Monroe, N. C.
Elementary Education
Transfer; Women's Chorus (Secretary 4); Student National Education Association.

HAWLEY, JACK C.
Box 175, Spruce Pine, N. C.
Biology

HEDRICK, DANA SUE
Box 15, Boiling Springs, N. C.
Elementary Education
Transfer from Gardner-Webb Junior College; Student National Education Association; Baptist Student Union.

HEDRICK, JESSIE WESSON
13 Maiden Lane, Raleigh, N. C.
Business Education
Transfer from Gardner-Webb Junior College; Student National Education Association.

HEDRICK, NORMA MAE
Box 151, Southmont, N. C.
Elementary Education
Queen of Clubs Candidate 1; Westminster Fellowship 1, 2, 3; Young Women's Christian Association 3; Student National Education Association 3, 4 (President 4); Chi Lambda Chi 4; Student Council 4; Executive Committee (Reporter 4); House Council 1, 3; Floor Representative 3; *Who's Who Among Students in American Universities and Colleges.*

HELMS, RODNEY DOUGLAS
Route 1, Box 20, Cherryville, N. C.
Economics and Business

HENSLEY, JOAN AIMEE
409 West Central Avenue, Mount Holly, N. C.
Elementary Education
Intramurals 1; Women's Glee Club 3, 4; College Choir 3; Student National Education Association 3, 4; RHODODENDRON Staff 2, 3.

HERNDON, LAURA LYNN
311 W. Gold, Kings Mountain, N. C.
Elementary Education
Baptist Student Union 3, 4; Young Women's Auxiliary Dormitory President 3; Student National Education Association 4; Young Democrats Club 4; Transfer from Central Florida Junior College.

HESS, JUDY ANN
1313 N Long Street, Salisbury, N. C.
Home Economics
Home Economics Club 2, 3, 4; Student National Education Association 4; Dean's List.

HESTER, KATHY LOU
1007 Burch Avenue, Durham, N. C.
Elementary Education
Association for Childhood Education (Secretary); Student National Education Association; Council for Exceptional Children; Junior Counselor; Dean's List; Baptist Student Union.

HEWITT, MARY DIANE
1328 Kings Circle, Shelby, N. C.
Spanish
Spanish Club; Library Science Club; Hall Monitor.

HIGGINS, JAMES BOLEN
Box 381, Sparta, N. C.
Physical Education
Transfer from Emory and Henry College.

HILDEBRAN, BARBARA GRAY
Box 453, Route 2, Newton, N. C.
English
Dean's List.

HILL, LINDA R.
1600 Allen Street, Charlotte, N. C.
Business Education

HILL, WALLACE LAMAR, II
8025 Reid Avenue, Jacksonville, Fla.
Business Education
Intramurals 1, 2, 3, 4; Lutheran Student Association 1, 2, 3, 4; Student Resident Association (Treasurer 3); Chi Lambda Chi 2, 3; Student Committee for Popular Programs 2, 3 (Vice-Chairman 3); Collegiate Civic Club 2, 3, 4; President of Sophomore Class; President of Junior Class; Student Government 2, 3, 4; Hall Counselor; *Who's Who Among Students in American Universities and Colleges;* 1964 Homecoming Parade Marshal.

HILTON, JAMES DANIEL
806 Miller Street, Kannapolis, N. C.
Business and Economics
Varsity Football 2.

HINES, BRENDA JEAN
5 Hill Street, Lexington, N. C.
Home Economics
Dean's List; Home Economics Club; Westminster Fellowship; Student National Education Association; Young Democrats Club.

HODGENS, RALPH JAMES
Kannapolis, N. C.
Business and Economics
Soccer 2, 3, 4.

HODGE, JAMES LARRY
Route 1, Union Mills, N. C.
Industrial Arts
Industrial Arts Club 2, 3, 4; Student National Education Association 4.

HOLDEN, CHARLES HARVEY
709 48th Street, West Palm Beach, Fla.
Elementary Education
Transfer from Palm Beach Junior College.

HOLDER, DANIEL HENRY
Route 2, Box 147, Ocala, Fla.
Mathematics

HOLDER, WILLIAM DOUGHTON
Box 1181, Route 6, Sanford, N. C.
Social Science
Intramurals 1, 2, 3, 4.

HOLLAR, THURMAN DEWITT
Route 1, Box 83, Midland, N. C.
Elementary Education
President of Freshman Class; President of Senior Class; Collegiate Civic Club 1, 2, 3, 4 (President 3, Treasurer 2); Popular Programs Committee 1, 2, 3, 4 (Chairman 3, Treasurer 2); Chi Lambda Chi 1, 3, 4; Baptist Student Union 1; *Who's Who Among Students in American Universities and Colleges* 3, 4; Student Council 1, 2, 3 (Judiciary 2); Delegate to First Associated Student Government Convention 3; Executive Board of A.S.G.U.S.A. 3; Intramurals 1, 2, 3, 4.

HOLT, MICHAEL KENT
Route 1, Graham, N. C.
Social Studies
Young Republicans Club 2, 3, 4; Student National Education Association 4; Intramurals.

HOOVER, JUDITH ANNE
409 South Grove Street, Lincolnton, N. C.
Art
Art Guild.

HORTON, PATRICIA ANN
Route 2, Box 192-B, Gaffney, S. C.
Economics and Business Education
Baptist Student Union; Women's Glee Club.

HOWELL, CAMELLIA NABORS
439 Reynolds Drive, Statesville, N. C.
Home Economics
Home Economics Club 1, 2, 3, 4; Women's Glee Club; Women's Intramurals; Student National Education Association; Dean's List.

HUDSON, LYNN WINKLER
105 Pine Street, Boone, N. C.
Elementary Education

HUDSON, RICHARD EDMOND
Connelly Springs, N. C.
Biology
Highland Biologists.

HUFF, EUGENE BERNICE
Route 1, Box 40, Oxford, N. C.
Industrial Arts
Industrial Arts Club.

HUFFMAN, JOHN CLEABORNE
Route 1, Conrad Road, Lewisville, N. C.
Industrial Arts
Industrial Arts Club.

HUFFMAN, PATRICIA
Route 1, Box 259, Wilkesboro, N. C.
Social Science
Student National Education Association; Psychology Club; Junior Marshal, Summer Session.

HUFFMAN, PATRICIA MAUREEN
Route 2, Box 262, Hickory, N. C.
Home Economics
Home Economics Club 2, 3, 4; Student National Education Association 3, 4; *Appalachian* Staff 2, 3.

HUIE, MAXINE CHURCH
Route 9, Lookout Hills, Winston Salem, N. C.
Elementary Education
Dean's List.

HUMPHRIES, DOROTHY SUE
Box 156, Cliffside, N. C.
Elementary Education
Transfer from Gardner-Webb Junior College.

HUNTLEY, MARTHA ELLEN
Route 3, Box 429, Wadesboro, N. C.
Elementary Education
Student National Education Association; Dean's List.

HUTCHISON, GLORIA VIRGINIA
524 Mammoth Oaks Drive, Charlotte, N. C.
Home Economics
Home Economics Club 1, 2, 3, 4 (Secretary 4); Student Residence Association 4; Baptist Student Union 2, 3, 4; House Council 2; Junior Counselor 3; Junior Marshal 3; Alpha Chi 3, 4; Top Five of Class 1, 2, 3; *Who's Who Among Students in American Universities and Colleges.*

JACKSON, BARBARA ANN
Route 1, Grover, N. C.
English
Baptist Student Union 1; Modern Dance 3; Collegiate Jazz Society 3, 4; National Education Association 4; Newspaper Staff 4.

JAMISON, NANCY CARRA
8410 Albemarle Road, Charlotte, N. C.
Elementary Education

JARRETT, HELEN SUE
201 Jones Circle, Thomasville, N. C.
Elementary Education
National Education Association; Dean's List; Psychology Club.

JOHNSON, ALVIN JAMES, JR.
Route 9, Winston-Salem, N. C.
Mathematics
Playcrafters 2, 3; Westminster Fellowship 1, 2, 3, 4 (President 4).

JOHNSON, BETTY LOUISE
917 Carolyn Avenue, Kannapolis, N. C.
Primary Education
Women's Glee Club; National Education Association.

JOHNSON, CAROL ANN
Route 1, Lowgap, N. C.
Elementary Education
Baptist Student Union 3, 4; National Education Association 4.

JOHNSON, ELIZABETH DIANE
110 Blanwood Drive, Boone, N. C.
Biology
Lutheran Student Association (Editor of Paper and Secretary 2, 3); Young Women's Christian Association 2, 3; Drill Squad 1; *Appalachian* 1, 2; Intramurals: Basketball, Volleyball and Badminton.

JOHNSON, FRANKLIN EVERETTE
Route 2, Box 144, Newland, N. C.
Social Studies
National Education Association 4.

JOHNSON, JAMES MacDONALD
Pleasant View Drive, Winston Salem, N. C.
Business Education

JOHNSON, JUDITH CAROL
356 Norwood Street, Lenoir, N. C.
English

JOHNSON, MARGARET ANN
Box 143, Morven, N. C.
Elementary Education
National Education Association 3; House Council 3, 4.

SENIOR STATISTICS

JOHNSON, MURRELL MARLIN
Route 2, Ellenboro, N. C.
Biology
Baptist Student Union 1, 2, 3, 4; National Education Association 3, 4; Highland Biologists 3, 4; Dean's List 2, 3, 4.

JOLLEY, ALICIA GAY
701 West Kings Street, Kings Mountain, N. C.
English
Transfer from Gardner-Webb College; College Choir 3; Chorale 4; Women's Glee Club (Accompanist 4); Young Democrats Club 4.

JOLLEY, MARIAN RACHEL
Route 2, Box 276, Mooresboro, N. C.
English
Transfer from Gardner-Webb College; College Choir 3; Baptist Student Union 3, 4; National Education Association 4; Dean's List; Alpha Chi.

JONES, GEORGE H., JR.
611 S. South Street, Mount Airy, N. C.
Business
Dean's List 1; Chess Club 4; Men's Bowling Champion 2.

JONES, MICKIE J.
405 Piedmont Avenue, Kings Mountain, N. C.
Biology
Transfer from Emmanuel College.

KEENER, SANDRA JEAN
Route 2, Box 266, Maiden, N. C.
Biology
Circulation Staff of the *Appalachian* 2 (Co-Circulation Manager 3); Dorm President 3; Student Residence Association 3; Beta Beta Beta 2, 3, 4 (Secretary 4); Student National Education Association 3.

KELLY, BETTY DIXON
Route 2, Carthage, N. C.
Elementary Education
Student National Education Association; Student Residence Association; Intramural Basketball 1, 2, 3.

KELLY, JEANNE LINDNER
427 Clark Street, Henderson, N. C.
Elementary Education

KERLEY, GUY LEE, JR.
101 Cascade Road, Spray, N. C.
Music
Collegiate Jazz Society (Board of Directors); Chi Lambda Chi; Band (Marching and Wind Ensemble); Orchestra (President).

KINCAID, GLENDA CARMEN
1162 Woodside Ave., Charlotte, N. C.
Elementary Education
National Education Association.

KINCAID, MARY ANN
Fleetwood, N. C.
Library Science
Library Science Club.

KING, HAROLD BEN, JR.
705 Saint Marys St., Garner, N. C.
Political Science
International Relations Club 3, 4 (Vice-President 3); Chi Lambda Chi 3; Young Democrats Club 3, 4; Collegiate Jazz Society 3, 4; Pep Club 3, 4; National Education Association 3, 4; Student Citizenship Association 1, 2; Playcrafters 1, 2, 3, 4.

KING, JAMES WAYNE
110 Hillside Drive, Apt. 8, Boone, N. C.
Business Education
Fellowship of Christian Athletics; Phi Beta Lambda.

KIRKLEY, DOTTIE ANN
1541 Cliffwood Place, Charlotte, N. C.
Health and Physical Education
Women's Athletic Association; Intramural Council; House Council; Psychology Club.

KIRKMAN, JAMES WORTH
Route 1, Climax, N. C.
Physical Education
Intramural Sports; Gymnastics Club.

KNIGHT, CARL DELANE
242 Pecan Road, Raleigh, N. C.
Business

KNOX, MYRA MACKLAND
222 W. Texas Ave., Bessemer City, N. C.
Psychology and Mathematics
Psychology Club (Founder and Secretary 4); Westminster Fellowship (Parliamentarian 3).

LEFLER, JUDY HUFFMAN
Route 5, Box 270, Salisbury, N. C.
Spanish
Spanish Club 1, 2, 3 (President 4); Spanish Honor Society Sigma Delta; French Club; Pi Delta Phi 3, 4; Student National Education Association 2; Chi Lambda Chi 4.

LENTZ, PAMELA KAY
Route 1, Box 483, Hickory, N. C.
Elementary Education
Concert Band 1, 2; Modern Dance 2; National Education Association 3; Psychology Club 4; Collegiate Jazz Society 4.

LENTZ, RITA MARCELLA
Route 3, Box 72, Concord, N. C.
Social Studies
Hall Monitor 1; National Education Association 3, 4.

LEONARD, REBECCA JANE
Route 4, Box 391, Salisbury, N. C.
Elementary Education
National Education Association 4; Council for Exceptional Children 3; Student Residence Association 1; House Council 1 (Vice-President).

LEONHARDT, GARRY DEAN
Route 2, Box 345, Maiden, N. C.
Social Studies
National Education Association.

LINCOLN, EDWARD C.
140 Rosedale Circle, Winston-Salem, N. C.
Political Science and Sociology
N. C. State Treasurer, Association of International Relations Clubs 3, 4; International Relations Club 3, 4 (Programs Chairman 3, Treasurer 4); *Appalachian* Staff 3, 4; Collegiate Jazz Society 3, 4; Committee on Speaker Gag Law 2, 3; Dean's List 3.

LIPE, MICHAEL A.
636 N. Broad St., Mooresville, N. C.
Speech and English
Debate Union 1, 2, 3, 4 (President 2); Outstanding Debater of the Year 1; Freshman Debate Coach 4; Pi Kappa Delta 2, 3, 4 (Vice-President 4); Young Republicans Club (Vice-President 3); *Appalachian* Staff 2, 3, 4; Student Citizenship Organization 2; Wesley Foundation; College Theatre; Radio Workshop.

LONG, LORETTA SMITH
Box 464, Drexel, N. C.
Elementary Education
Psychology Club.

LONON, WILLIAM DON
Route 5, Box 484, Hickory, N. C.
Geography
Young Republicans Club 3; Hutton-Humbolt Club 4; Highland Biologists 3, 4; Newman Club 2, 3, 4.

LOOKABILL, SYLVIA SUE
Route 3, Wadesboro, N. C.
Elementary Education
Transfer from Wingate; Baptist Student Union; National Education Association.

LOWERY, SANDRA KAY
1015 West 4th St., Gastonia, N. C.
Elementary Education
Dean's List; Officer of National Education Association 4; Westminster Fellowship 2, 3; Junior Counselor 3.

LUCAS, HELEN PATRICIA
1022 West Fifth St., Gastonia, N. C.
Elementary Education
Young Women's Christian Association; National Education Association.

LUFFMAN, KAY KEY
Route 2, Elkin, N. C.
Elementary Education and Physical Education
Young Democrats Club 1, 2, 3, 4 (Secretary 4); Intramurals 1, 2, 3, 4; Dean's List 1, 2, 3, 4.

LUTZ, EVELYN FAYE
Route 2, Lincolnton, N. C.
Mathematics
Student Council; Wesley Foundation; Dean's List; Student Residence Association; Dorm President (East Hall).

LYERLY, BETTY JEAN
Route 1, Concord, N. C.
Elementary Education
National Education Association 3, 4; House Council 2.

LYONS, JOHN DOYLE
Route 3, Boone, N. C.
Mathematics
Dean's List; Lutheran Student Association 1, 2, 3, 4; Alpha Chi (President); Collegiate Civic Club 3, 4 (Secretary).

McCANTS, JANET ELIZABETH
175 South Spring St., Concord, N. C.
Primary Education
National Education Association 3, 4.

McCOLL, NORMAN HUGH, JR.
Route 8, Statesville, N. C.
Special Education
Band 1, 2; Religious Council 3, 4 (Vice-President 4); Men's Athletic Association 3, 4; Westminster Fellowship 1, 2, 3, 4 (President 3); Swimming Team 2, 3.

McCORMICK, LINDA LOU
Route 2, Dobson, N. C.
Physical Education
Intramurals 1, 2, 3, 4; Women's Athletic Association 1, 2, 3, 4; Varsity Sports; Vice-President Intramural Council.

McCORMICK, MIRIAM
424 E. Buford St., Gaffney, S. C.
Primary Education
National Education Association.

McCULLEN, JOAN WESLIE
604 Roach St., Reidsville, N. C.
Elementary Education
National Education Association; North Carolina Education Association.

McCULLOUGH, NANCY JO
623 Briarwood Dr., Mooresville, N. C.
Music
College Choir; Women's Glee Club; *Appalachian*; Wesley Foundation.

McENTIRE, MERRILL JOE
Route 2, Old Fort, N. C.
Art
Art Guild 2, 3, 4 (Vice-President 3, 4); Student Traffic Organization 1, 2; Chess Club 4; Collegiate Jazz Society 3.

McGALLIARD, WILLIAM AUGUSTUS
Route 2, Nebo, N. C.
Mathematics
National Education Association; Math Club; Junior Marshal.

McGEE, BRENDA ANN
Route 1, Boomer, N. C.
Elementary Education
Playcrafters 4; College Theatre 3; Wesley Foundation 3, 4; Baptist Student Union 1; National Education Association 3, 4.

McHARGUE, LINDA GWYN
Route 5, Statesville, N. C.
Elementary Education
Association of Childhood Education; National Education Association; Intramurals; Junior Marshal.

McKINNIS, CAROLYN ANN
212 Magnolia Ave., Statesville, N. C.
Biology
Highland Biologists 1, 2, 3, 4; Women's Athletic Association 1; Women's Intramurals; Young Democrats Club 3, 4.

McLEMORE, DIANE LAYTON
5308 Chedworth Dr., Charlotte, N. C.
Primary Education
National Education Association.

McMURRY, JACK KELLY
Route 3, Lawndale, N. C.
Elementary Education
National Education Association.

McNULTY, TOMMY LEE
2636 Stockton St., Winston-Salem, N. C.
Elementary Education
Association of Childhood Education 2; National Education Association 4; House Council 3.

MANERS, PEGGY LOIS
New London, N. C.
Physical Education
House Vice-President 1; Student Residence Association 1; Women's Athletic Association 1, 2, 3, 4; President Intramural Council 3; Girls' Varsity 2, 3; Intramurals 1, 2, 3, 4.

MANESS, MARY ALICE
Route 2, Carthage, N. C.
Special Education
House Council 1; Psychology Club 3, 4; National Education Association 3, 4; Association of Childhood Education 3, 4; Westminster Youth Fellowship 1, 2, 3, 4.

MAPLES, WILLIAM EDWARD
518 Greene St., Boone, N. C.
Physical Education
Men's Athletic Association 2, 3, 4; Golf Team 1, 2, 3, 4; *Appalachian* 2, 3.

SENIOR STATISTICS

MARLIN, JANE LEE
Route 6, Statesville, N. C.
Primary Education
Transfer from Lees-McRae College; National Education Association 3, 4; Phychology Club 4.

MARSH, HENRY AUGUSTINE
Pine Road, North Hampton, N. H.
Physical Education
Newman Club 1, 2, 3, 4; Wrestling 1, 2, 3, 4; Soccer 1, 2, 3; Religious Council 2; Fellowship Christian Athletes 1, 2, 3; Men's Athletic Club 1, 2, 3, 4; Industrial Arts Club 1, 2; National Education Association 3, 4.

MARTIN, CLAUDIA CAMILLE
2001 Ashland Ave., Charlotte, N. C.
Social Studies
National Education Association 3, 4; Young Democrats Club 4; Appalachian State Citizenship Union 2.

MARTIN, JO ANN
Ellenboro, N. C.
Elementary Education
Baptist Student Union 1; Association for Childhood Education 2, 3, 4; National Education Association 3, 4; Junior Counselor 3; Pep Club 3, 4.

MARTIN, JOYCE WILMOTH
1305 N. McDowell St., Charlotte, N. C.
Primary Education
Association of Childhood Education 3, 4; National Education Association 3, 4; Baptist Student Union 1; Playcrafters 1.

MARTIN, KATHIE FAYE
Route 1, Mayodan, N. C.
Elementary Education

MARTIN, LINDA PEARSON
303 N. Prospect St., Lenoir, N. C.
Mathematics
Young Women's Christian Association 1; Dean's List; Honor Teaching.

MARTIN, PATRICIA GAIL
230 A Hawthorne Rd., Elkin, N. C.
English
Vernician Society 3, 4; Freshman Dorm President 3; Committee Chairman of Junior Class 3; Student Council 3; National Education Association 3, 4; Student Residence Association 3; Honor Teaching.

MASSEY, KATHRYN KAY
Newland, N. C.
Home Economics
Transfer from Virginia Intermont College; Home Economics Club.

MAST, GARY GREY
110 Buckemont Ave., Morganton, N. C.
Physical Education
Intramural Sports.

MAUNEY, FRANDA JEAN
Route 1, Dallas, N. C.
Elementary Education
National Education Association 4.

MELTON, SARAH CLAYTON
700 Bethpage Rd., Kannapolis, N. C.
Mathematics
Math Club 1, 3, 4; Women's Glee Club 4; National Education Association 3.

METCALF, ROGER DALE
Route 4, Candler, N. C.
Political Science
Intramurals; International Relations Club 4.

MICHAEL, RUBY GWYN
110 Delmar St., Boone, N. C.
Business Education
Women's Athletic Association 1, 2; Phi Beta Lambda 3, 4; Intramurals 1, 2.

MIDDLETON, DWIGHT CRAMON, JR.
Kannapolis, N. C.
Economics and Business
Phi Beta Lambda 4; Rhododendron 4; Teacher Assistant 3.

MILLER, BRENDA THOMAS
Route 1, Boone, N. C.
English

MILLER, JIMMIE ANNE
Elkin, N. C.
Social Studies

MILLER, JOE SHANNON, JR.
Route 2, Pearisburg, Va.
Industrial Arts
Industrial Arts Club 1, 2, 3, 4 (Secretary); Collegiate Civic Club 2, 3, 4; Fellowship of Christian Athletes 1, 2, 3; North Carolina Industrial Arts Association (Board of Directors); American Industrial Arts Association.

MILLS, JERRY WAYNE
Route 4, Salisbury, N. C.
Physical Education
Baseball 1, 2, 3, 4; Intramurals 1, 2, 3, 4; Men's Athletic Association 3, 4; Soccer 3.

MITCHELL, JERALD ALLEN
225 Wallace Neal Rd., Charlotte, N. C.
Business Education and Economics
Phi Beta Lambda 1, 2, 3; Westminster Fellowship 1, 2, 3, 4; National Education Association 4; Young Democrats Club 1, 2; Summer Play 2.

MOODY, NANCY JEAN
Route 7, Charlotte, N. C.
Health and Physical Education
Women's Athletic Association 1, 2, 3; Intramurals 1, 2, 3; Intramural Council 1, 2; Volleyball Team 1; House Council 1.

MOORE, DELMA MARIE
Reidsville, N. C.
Elementary Education
National Education Association 3, 4.

MOORE, SARAH ELIZABETH
Gastonia, N. C.
Elementary Education
Transfer from Gardner-Webb.

MORETZ, NANCY COFFEY
Howard St., Boone, N. C.
Mathematics and Spanish
Sigma Delta Pi 3, 4; Spanish Club 1, 2, 3, 4; Language Lab Assistant 2, 3, 4.

MORRIS, CAROLYN
Route 1, Troy, N. C.
Business Education
Rhododendron 2; Phi Beta Lambda 4.

MORTON, BRENDA ARLENE
Route 1, Troy, N. C.
Elementary Education
National Education Association.

MORTON, MARY JANE
Route 1, Albemarle, N. C.
English
Band; Baptist Student Union.

MULLIS, JAMES CLARE
Route 4, Matthews, N. C.
Social Studies
Young Democrats Club 2, 3, 4 (Vice-President 4); International Relations Club 2, 3, 4 (Treasurer 2); Student Traffic Organization 2, 3, 4 (Vice-President 3); Intramurals 1, 2; National Education Association 3, 4; Student Citizenship Association 2.

MUNDY, JAMES WILLIAM
404 W. Pine St., Graham, N. C.
Political Science
Intramural Softball 1, 2, 3, 4; International Relations Club 4; National Education Association 4.

MURDOCK, ROBERT KERRY
1025 Caldwell St., Statesville, N. C.
Mathematics
Math Club; Fellowship of Christian Athletes; Track; Junior Marshal; Dean's List.

MURPHY, MAUDE
Route 1, Relief, N. C.
Elementary Education
Transfer from Warren Wilson College; National Education Association; Dean's List.

NANCE, BRENDA ANNE
820 Highland Ave. S. E., Hickory, N. C.
Primary Education
National Education Association; Junior Coun-

NEWSOM, MARY ANN
1031 Longview Dr., Winston-Salem, N. C.
Elementary Education
National Education Association 3, 4; Association of Childhood Education 1, 2, 3, 4; Intramurals 1, 2, 3, 4.

NICKLE, GEORGE P., JR.
Route 3, Newark, Del.
Elementary Education
National Education Association; Flying Fish; Art Guild; Student Residence Association.

NIX, LINDA ALICE
Route 1, Taylors, S. C.
Elementary Education
Baptist Student Union Touring Choir (3 years); YWA President on Baptist Student Union Council (1 year); National Education Association.

NORVILLE, DIANE MARIE
Route 1, Forest City, N. C.
Elementary Education
Baptist Student Union 1; College Choir 1, 2; Dean's List 1, 2, 3; National Education Association 4.

OATES, JUDY ANNITA
229 Wiley Ave., York, S. C.
Art
Student Council 2, 3, 4, Judiciary Council 2, 3, 4, Corresponding Secretary 4; State Student Legislature 3; Baptist Student Union 1, 2, 3; Baptist Student Union Touring Choir 1, 2, 3; Baptist Student Union Executive Council 3; Art Guild 3, 4 (Reporter 4); *Who's Who* 4.

OLIVER, SAMUEL BRENT, III
605 Wake Ave., Kinston, N. C.
Economics and Business Education
Baptist Student Union 1; *Appalachian* 1, 2, 3 (News Editor 1, 2, Assistant Editor 3); Phi Beta Lambda 1, 4; Pi Omega Pi 4; Dean's List 2, 3, 4; National Education Association 3; Math Club 4.

OLLIS, MARGARET (MOHR)
Crossnore, N. C.
Elementary Education
Alpha Chi; Dean's List (3 years); Honor Student (2 years).

ORSBORNE, THOMAS CLABORNE
Route 2, North Wilkesboro, N. C.
Speech
Student Residence Association 1; Vice-President Sophomore Class 2; Playcrafters 2, 3; President of Student Body 4.

OSBORNE, CHARLES W.
Cycle, N. C.
Business Education
Soccer Team 3.

PADGETT, GRETA VANN DALE
Gastonia, N. C.
Art
May Court 1, 3; Vernician Society 1, 2, 3, 4; Women's House Council 2, 4 (Secretary 2); Student Council 1; Art Guild 4.

PARKER, CHARLES BRANDON
Route 8, Salisbury, N. C.
Social Science
Intramurals 1, 2, 3, 4; Soccer 2, 3, 4; Fellowship of Christian Athletes 3, 4; National Education Association 4; Lutheran Student Association 1, 2, 3, 4; Dean's List; Dorm Staff 4; International Relations Club.

PARKER, SANDRA KAYE
508 Newport News Ave., Hampton, Va.
Business Education
Women's Athletic Association 1, 2, 3, 4 (Secretary 3); National Education Association 4; Intramurals 1, 2, 3, 4; Varsity Volleyball 1, 2, 3.

PARSONS, ESKER DALE
1514 Forest Dr., Mt. Airy, N. C.
Social Science
Intramural Softball 2, 3, 4; Library Staff 3.

PATTERSON, JAMES B.
935 Forest Dr., Reidsville, N. C.
Biology
Soccer 1; Intramural Sports 1, 2; Highland Biologists 3, 4; Beta Beta Beta 3, 4 (President of Eastern District); Beta Beta Beta Southeastern Region 3, 4; Alpha Chi 3, 4; NSF Undergraduate Summer Research 3; Lab Assistant 3; Research Assistant 4; *Who's Who Among Students in American Universities and Colleges* 4.

PAYNE, JOHN CHARLES
Route 2, Bessemer City, N. C.
Economics and Business Education
Pi Omega Pi 4; Phi Beta Lambda 3, 4; National Education Association 4; Intramurals 2 3, 4; Dean's List 1, 2, 3, 4.

PAYNE, PATRICIA BROCKENBROUGH
301 Ridgewood Ave., Charlotte, N. C.
Home Economics
Popular Programs Committee 1 (Secretary); Home Economics Club 1, 2, 3, 4 (Treasurer 2, Vice-President 3, President 4); President East Hall 3; Student Residence Association 3; House Council 2; Vernician Society 3, 4; Chi Lambda Chi 4.

PEARSON, JERONE DON
Wilkesboro, N. C.
Industrial Arts
Young Democrats Club 4; Industrial Arts Club 2, 3, 4; National Education Association 3, 4; Wesley Foundation 1, 2, 3, 4.

PENLAND, BARBARA JEAN
Icard, N. C.
Primary Education
Transfer from Warren Wilson Jr. College; National Education Association 4.

SENIOR STATISTICS

PENNINGER, CYNTHIA DIANE
Route 1, Concord, N. C.
Primary Education
National Education Association 3, 4; House Council 1; Baptist Student Union 1, 4.

PERRYMAN, JONATHAN KEATS
Welcome, N. C.
Chemistry
Debating 1, 2; Intramurals 1; Appalachian Chemistry Society 3, 4 (President 4); Dean's List 1; Chi Lambda Chi 3, 4.

PETTIT, MARTHA EUGENIA
603 E. Front St., Statesville, N. C.
Physical Education
Transfer from Woman's College of U.N.C. 1 and Mitchell College 2, 3; Women's Varsity Volleyball Team; Intramural Volleyball, Basketball.

PETTY, CHARLES THOMAS
134 W. Howard St., Boone, N. C.
Industrial Arts
Industrial Arts Club.

PHILLIPS, DOUGLAS NEAL
Neva, Tenn.
Physical Education
Baseball 1, 2, 3, 4; Men's Athletic Association 2, 3, 4.

PHILLIPS, SYLVIA DIANNE
915 Fairview Dr., Lexington, N. C.
Elementary Education
RHODODENDRON 4; Psychology Club 4; International Relations Club 4; Presbyterian Youth Fellowship 2, 3, 4; National Education Association 3, 4; Association of Childhood Education 4; Intramurals 3, 4; Young Republicans Club 4.

PIERCE, JERRY MICHAEL
4243 North Sharon Amity, Charlotte, N. C.
Physical Education
Transfer from Wingate College; Varsity Baseball 3, 4; Intramurals.

PIERCE, RAYMOND NED
Route 4, North Wilkesboro, N. C.
Social Science
Alpha Chi 3, 4 (President 3); Chi Lambda Chi 3 (Executive Council); Dean's List; Pi Gamma Mu; Junior Marshal.

PILCHER, MARGARET FRANCES
Route 1, Lewisville, N. C.
Social Studies
Intramurals 1; National Education Association 3.

POE, GARY DEAN
10 Lakeside Ave., Granite Falls, N. C.
Biology
Beta Beta Beta; Student Council (Vice-President); Chairman of Judiciary; Highland Biologist Club; Delegate of A. S. G. Convention; Delegate to State Student Legislature; *Who's Who*; Baptist Student Union; Dean's List; *Appalachian*.

PODVEY, JOHN SPENCER
Route 3, Granite Falls, N. C.
Social Science
Pi Gamma Mu (Vice-President); *The Appalachian*; Baseball 2, 3, 4; Intramurals; Chief Marshal.

POPE, CHARLOTTE REBECCA
2145 Highland St., Charlotte, N. C.
Elementary Education
Association of Childhood Education 1, 2, 3, 4 (Publicity Chairman 2, Secretary 3, President 4); National Education Association 4; Women's Glee Club 3; Westminster Fellowship 1, 2, 3, 4; Chi Lambda Chi 4; House Council 3, 4.

POTEAT, DORIS CANNON
Boone, N. C.
Business Education
Pi Omega Pi 3, 4 (Secretary 4); Phi Beta Lambda 3; National Education Association 3, 4.

POTEAT, LINDA ESTHER
Route 1, Jamestown, N. C.
Elementary Education
Vernician Society 2, 3, 4 (Officer 3); Dean's List 1, 2, 3, 4; May Court 3; Collegiate Jazz Society 4; RHODODENDRON 4; House Council 2, 4; National Education Association.

POTTER, JAMES REID
1030 Edgehill Rd., Charlotte, N. C.
Political Science
The Appalachian (Feature Editor); Young Democrats Club; International Relations Club; Men's Chorus.

POUNDERS, BONNIE LEAH
416 Roxanne Dr., Raleigh, N. C.
Elementary Education
National Education Association 3, 4; Pep Club 3.

POWERS, JOHNNY DON
Route 3, Lansing, N. C.
Chemistry
Collegiate Civic Club 3, 4; Student Council 3, 4 (Executive Council); Appalachian Chemistry Society 1, 2, 3, 4 (Vice-President 3); *The Appalachian* 1, 2, 3, 4; Intramurals 1, 2, 3, 4.

POWERS, MARGARET JACQUELINE
Route 1, Pineville, N. C.
Library Science
Library Science Club.

PREVETTE, DORIS LOUVENE
Route 2, Ronda, N. C.
Music
Music Education of North Carolina 2, 3, 4 (Secretary 3); Orchestra 3, 4; Women's Glee Club 1 (Accompanist 1); Alpha Chi 4; Marching Band 2; Dean's List 1, 2, 3, 4.

PRICE, ROBERT LACY
Box 298, Cliffside, N. C.
Music
Debating 3, 4.

PRITCHARD, ELIZABETH ANN
Route 2, Stony Point, N. C.
Elementary Education
National Education Association; Women's Glee Club.

PRUITT, JUDY KAREN
Traphill, N. C.
Physical Education
Transfer from Woman's College of UNC; University of Miami; American University; Varsity Field Hockey and Basketball; Women's Athletic Association.

RAGSDALE, BARBARA CAROL
421 Corbin Rd., New Smyrna Beach, Fla.
Art
Art Guild 4; National Education Association 4; Transfer from DBJC and FSU.

RAMSEY, CELESTE ANN
441 Fourth St., Gaffney, S. C.
Elementary Education

RAMSEY, JOHN RANDOLPH
801 Fourth St., Spencer, N. C.
Industrial Arts
Industrial Arts Club 3, 4 (President 4); Young Democrats Club 4; Chi Lambda Chi 4.

REDMOND, JUDITH ANN
Union Grove, N. C.
Elementary Education
Junior Counselor 3; National Education Association 4; Baptist Student Union 4.

REECE, STEPHEN MALO
Route 1, Dobson, N. C.
Biology
Student Traffic Organization 1; Young Democrats Club 1, 2; National Education Association 3; Dorm Homecoming Display 1; Intramurals 1, 2.

REEP, MINNIE FAYE
Route 1, Box 405, Lincolnton, N. C.
Elementary Education
National Education Association.

REID, PAULETTA LEE
3017 Patterson Ave., Winston-Salem, N. C.
Geography-Geology
Junior Counselor; Hutton-Humboldt Club (Historian).

REID, PHYLLIS ANNE
1304 Enderly Rd., Charlotte, N. C.
Elementary Education
Association of Childhood Education 1, 2, 3, 4 (President 3); Chi Lambda Chi 3; Dean's List 1, 2, 3, 4.

REINHARDT, FORNEY WILSON
129 Rivers St., Boone, N. C.
Industrial Arts
Industrial Arts Club.

RENEGAR, KATHLEEN NORRIS
208 Bingham St., Statesville, N. C.
Library Science
Library Club; Dorm Fire Captain.

REVELL, BETTY DIANE
213 N. Sixth St., Albemarle, N. C.
Elementary Education
National Education Association.

REX, MICHAEL K.
201 Springdale Dr., Union, S. C.
Geography-Geology
Hutton-Humboldt Club.

REYNOLDS, GLENDA ADA
Ararat, N. C.
Biology
Intramurals 1; Math Club 1; Highland Biologists 2, 3, 4 (Secretary-Treasurer 3, President 4); National Education Association 3; House Council 3; Chi Lambda Chi 4; RHODODENDRON 4.

RHYNE, DAVID ALTON
Route 5, Lincolnton, N. C.
Mathematics
Appalachian (Business Manager); Math Club; *Appalachian* (Circulation and Sports).

RHYNE, JOHN RAY
Route 1, Box 260, Vale, N. C.
Chemistry
Debating 1; Appalachian Chemistry Society 1, 2, 3, 4; American Chemistry Society 3, 4; Intramurals 3, 4.

RICHARDSON, BRENDA LYNCH
Route 1, Box 117, Forest City, N. C.
Business Education

RICHARDSON, DONNA SELLERS
Route 2, Box 61, Charlotte, N. C.
English
Christmas Court 1; Vernician Society 1, 2; National Education Association 2, 3, 4.

RICHARDSON, JIMMY RAY
503 Bassinger St., Thomasville, N. C.
Physical Education
Fellowship of Christian Athletes; Men's Athletic Association; Soccer; Track.

RICHMOND, LINDA LEE
Route 1, Mebane, N. C.
Primary Education
National Education Association 3, 4 (Treasurer 3); House Council; Dean's List.

RICKARD, DWIGHT EDWARD
Route 4, Box 57, Thomasville, N. C.
Economics and Business Education
Transfer from Mitchell College; Phi Beta Lambda 4; National Education Association 4.

RIGSBEE, SANDRA KAYE
Route 2, Box 250, Durham, N. C.
Physical Education
House President 4; Floor Representative 3; Women's Athletic Association 1, 2, 3, 4; National Education Association 4; Student Residence Association 4; Intramurals 1, 2, 3, 4.

ROBERTS, LINDA LEE
320 N. Beaver St., Landis, N. C.
Primary Education
Women's Athletic Association; National Education Association; Junior Counselor; Dean's List.

ROBERTS, MAYVLE DIANE
818 N. Piedmont, Kings Mountain, N. C.
Elementary Education
RHODODENDRON 4; Young Women's Christian Association 3; Student Residence Association 4; President of East Hall 4; National Education Association 3, 4; Intramurals 3, 4.

ROBINETTE, FRED TURNER, JR.
Statesville, N. C.
Elementary Education
Men's Athletic Association 3, 4; Dean's List 3, 4; Intramurals 1, 2, 3, 4; Manager of Football 1, 2, 3, 4; Manager of Basketball 1, 2, 3; Manager of Baseball 3; National Education Association.

ROBINSON, WILLIAM GENE
1011 N. Modena St., Gastonia, N. C.
Industrial Arts

ROSS, DURHAM
409 W. Mill St., Landis, N. C.
Mathematics
Math Club; National Education Association; Intramurals.

ROSS, LYNN CAROLE
1305 Salem Rd., Morganton, N. C.
Elementary Education
Women's Glee Club 1, 2, 3; Dean's List 1, 2, 3, 4; National Education Association 3, 4.

ROYALL, VELMA LEE
Box 54, Roaring Gap, N. C.
Business Education
Intramurals 1, 2; Psychology Club 3, 4; Westminster Youth Fellowship 3, 4; Phi Beta Lambda 3, 4; National Education Association 3, 4.

SENIOR STATISTICS

RUPPE, JAMES HUBERT
Box 141, Cliffside, N. C.
Business Education

RUPPE, JENNIE GAIL
Route 2, Box 222, Gaffney, S. C.
Elementary Education
Dean's List; National Education Association (Vice-President).

RUPPE, PAMELA JOYCE
Railroad Ave., Rutherfordton, N. C.
Mathematics
Math Club 3, 4; National Education Association 3; Junior Counselor 3; House President 3; Student Residence Association 3; Junior Marshal 3; Alpha Chi 4.

RUSSELL, GEORGE MICHAEL
426 Elm St., Salisbury, N. C.
Music
Marching Band 1, 2, 3, 4; Concert Band 1, 2, 3, 4; Appatones 1, 2, 3; Music Education of North Carolina 2, 3, 4 (Treasurer 4); Men's Chorus 1, 2, 3, 4; Intramural Sports 1, 2; Orchestra 3, 4; Vice-President of Justice Hall 4.

RUSSELL, MARTHA ELLEN
Route 3, Box 501, Randleman, N. C.
Elementary Education
National Education Association; Playcrafters; Dean's List 3.

SAIN, ANNETTE
Route 2, Vale, N. C.
Elementary Education
Glee Club 1; Junior Marshal 3; National Education Association 4; Psychology Club 4; RHODODENDRON Staff 4.

SAIN, CYNTHIA KATHERINE
Route 4, Box 306-K, Kannapolis, N. C.
Physical Education
Women's Athletic Association (Treasurer 3); Intramurals.

SCHLEIFER, JOEL KENNETH
310 E. King Street, Boone, N. C.
Social Science

SCOTT, BRENDA THOMAS
Route 8, Box 129-P, Charlotte, N. C.
Elementary Education
Young Republicans Club; National Education Association; Dean's List.

SCROGGS, CHARLIE FAYE
Route 11, Box 300, Charlotte, N. C.
Elementary Education
Student Council 2.

SCRONCE, LEONARD EUGENE
Route 1, Vale, N. C.
Physical Education
Intramurals: Basketball 1, 2, 3; Volleyball 1, 2; Football 1, 2; Softball 2, 3, 4; Grey House 2, 3, 4.

SEBASTIAN, KENNETH EUGENE
Route 4, Box 254, North Wilkesboro, N. C.
Industrial Arts
Industrial Arts Club; Dean's List.

SETZER, BRENDA ELAINE
Route 2, Box 89, Claremont, N. C.
Elementary Education
Vernician Society 4; House Council 1, 3; National Education Association 3, 4.

SHEPHERD, NELTA KEATINA
Route 1, Box 518, North Wilkesboro, N. C.
Library Science
Library Science Club 2, 3, 4 (Secretary 4); National Education Association 3.

SHIELDS, NANCY JANE
Route 4, Kernersville, N. C.
Elementary Education
Baptist Training Union 1; Library Science Club 1; National Education Association 3, 4.

SHORE, DONA HARRIET
Route 3, Box 23, North Wilkesboro, N. C.
Business Education
Baptist Student Union 1, 2; Phi Beta Lambda 4; Women's Chorus 2, 3, 4.

SHUFORD, TRUDY GAIL
314 Linden Circle, Gastonia, N. C.
Elementary Education
Intramurals 1.

SHULER, L. OLON, JR.
2806 South Main Street, Winston-Salem, N. C.
Physical Education
Varsity Baseball 1; Varsity Basketball 3, 4.

SHUMATE, RITA KAY
253 37th Street, S. W., Hickory, N. C.
English
Vernician Society; Women's Athletic Association; Student Residence Association; House Council; Coed of the Month; *Appalachian* Staff; National Education Association.

SIBLEY, ALBIN MICHAEL
1424 Nandina Street, Charlotte, N. C.
Mathematics

SIGMON, KEMP IKERD
Route 2, Box 411, Newton, N. C.
Industrial Arts
Marching Band 1; Intramurals 1; Industrial Arts Club 3, 4; Dean's List 3; Delegate AIAA, 1965.

SILLS, JIM LYNN
1332 Kings Drive, Charlotte, N. C.
Social Science
Pi Gamma Mu 2, 3, 4; Alpha Chi (President 3); Chi Lambda Chi 3; Assistant Chief Junior Marshal; Dean's List 1, 2, 3, 4.

SIMMONS, LARRY GRAY
Route 5, Winston-Salem, N. C.
Physical Education
Football 1, 2, 3, 4.

SIMMONS, NANCY MERCK
Route 1, Box 101-B, Mt. Holly, N. C.
Business Education
Phi Beta Lambda.

SIMMONS, WAYNE ALDEN
504 E. Devonshire St., Winston-Salem, N. C.
Physical Education
Men's "A" Club 2, 3, 4; Baseball 1, 2, 3, 4.

SINK, KENNETH RAY
Route 10, Lexington, N. C.
Mathematics
Intramurals: Volleyball 1, 2, 3; Basketball 1, 2, 3; Softball 1, 2, 3; Collegiate Civic Club 3, 4; Dean's List 3.

SINK, PATRICIA ANN (GARDNER)
Route 10, Lexington, N. C.
Mathematics
Baptist Student Union Touring Choir 1, 2; Mathematics Club 1, 2.

SIPE, DENNIS ROY
1438 13th Avenue, N. E., Hickory, N. C.
Social Science
Young Democrats Club 2, 3, 4 (First Vice-President 3, President 4); International Relations Club 4; National Education Association 4; Phi Beta Lambda 2, 3; Chi Lambda Chi 3, 4; Varsity Soccer 2; Psychology Club 4.

SIPE, JAMES WILLIAM
Route 3, Box 371, Hickory, N. C.
Business and Economics
Business Club 3, 4; *Appalachian* Staff 3; Young Democrats Club 3, 4; Intramural Sports, Softball 1, 2, 3, 4; Dean's List 3.

SKIPPER, HENRY KEITH
Route 1, Campobello, S. C.
Business Education

SKREEN, MAXINE FAYE
Route 2, Rockingham, N. C.
Elementary Education
College Choir 1, 2, 3; National Education Association 3, 4; Vernician Society 4; Art Guild 4.

SLATE, LYNDA SPENCER
Lawsonville, N. C.
Home Economics
House Council 1; Dean's List 2, 3, 4; Home Economics Club 1, 2, 3, 4.

SMITH, EDGAR EARL, JR.
P. O. Box 211, Elizabethtown, N. C.
Business Education

SMITH, JOHN ALLAN
Route 2, Box 303, Granite Falls, N. C.
Physical Education

SMITH, JOYCE ANNETTE
Route 1, Box 122, Nebo, N. C.
English
National Education Association; *Appalachian* Staff.

SMITH, LARRY ARLAND
1714 Boulevard, Statesville, N. C.
Physical Education

SMITH, LYNDA KAY
Box 100, Alexis, N. C.
Physical Education
Junior Counselor; Women's Athletic Association; National Education Association; Women's Intramurals.

SMITH, PATRICIA E.
328 Dunham Avenue, Salisbury, N. C.
Elementary Education
Vernician Society 2, 3, 4 (Secretary 3, President 3); May Court 2; National Education Association 2, 4; Chi Lambda Chi 4 (Secretary 4); House Council 2, 3.

SMITH, SANDRA GAIL
570 West Harper Avenue, Lenoir, N. C.
Home Economics
Playcrafters 1, 2, 3, 4 (Secretary-Treasurer 3); Alpha Psi Omega 4 (Vice-President 4); Wesley Foundation 3, 4.

SMITH, SANDRA JENNIFER
Stoneville, N. C.
Elementary Education
National Education Association 3; Young Women's Christian Association 3; College Choir 4; Women's Glee Club 2, 3, 4; House Council 2; Dean's List 2, 3, 4; Library Science Club 2, 3; College Library Assistant 2, 3, 4; Volleyball Intramurals 2.

SMITH, WAYNE LEE
Route 1, Box 893, Oakboro, N. C.
Physical Education

SNEAD, BRENDA CAROLYN
8 Church Street, Cordova, N. C.
Primary Education
Baptist Student Union 1, 2, 3, 4; Baptist Student Choir 1; Dean's List; National Education Association 3, 4; Young Democrats Club 1, 2.

SNYDER, MAVIS KAY
1490 W. Clemmonsville Road,
Winston-Salem, N. C.
Library Science
Library Science Club; Women's Glee Club.

SNYDER, RENA BYRD
Route 1, Denton, N. C.
Primary Education
Wesley Foundation 1, 3, 4; Women's Athletic Association 1; National Education Association 3, 4; Playcrafters 3, 4; Alpha Psi Omega 4.

SPAINHOUR, JUDITH ANN
Box 403, Rural Hall, N. C.
Physical Education
Women's Athletic Association 1, 2, 3; Vice-President of Dorm 1; Student Residence Association 1; Women's Intramurals 1, 2, 3, 4.

SPANGLER, PAUL STAUFFER, JR.
129 Rivers Street, Boone, N. C.
Mathematics

SPARKS, PATSY RUTH
Route 4, Box 21, Bakersville, N. C.
Home Economics
Home Economics Club 1, 2, 3, 4; Dean's List.

SPIVEY, JULIA McCALLUM
Route 2, Candor, N. C.
French
Le Cercle Francais 2, 3, 4 (Treasurer 2, Vice-President 3, President 4); Pi Delta Phi 3, 4 (Vice-President 4); Chi Lambda Chi 4; Dean's List.

STARLING, STEPHEN DARRYL
Route 1, New London, N. C.
Physics
Dean's List.

STEADMAN, JERRY D.
281 Pickens Street, Chesnee, S. C.
Industrial Arts
Industrial Arts Club (Treasurer); Young Democrats Club; National Industrial Arts Association; N. C. Industrial Arts Association.

STEVENS, JEANETTE
Route 8, Box 78, Monroe, N. C.
Social Studies
Transfer from Wingate College; National Education Association.

STEWART, LYNDELL LEE
1223 South Hawthorne Road,
Winston-Salem, N. C.
Elementary Education
Collegiate Jazz Society 3, 4; National Education Association 3, 4; Westminster Fellowship 1, 2, 3, 4; Women's Glee Club 1, 2, 3, 4; Flying Fish 1.

STILES, ROLAND WAYNE
1028 Virginia Road, Thomasville, N. C.
Business Education
Collegiate Civic Club 3, 4 (President 4); Chi Lambda Chi 4; National Education Association 3; Math Club 3; Student Council 4; School Council 4; Phi Beta Lambda 4.

SENIOR STATISTICS

STIMSON, DAVID SAMUEL
P. O. Box 712, Lenoir, N. C.
Geography and Geology
Band; Chorus; International Relations Club; Young Democrats Club; Hutton-Humbolt Club.

STIREWALT, LARRY KENT
Box 23, Waco, N. C.
Business Education
National Education Association 4; Phi Beta Lambda 3, 4; Collegiate Civic Club 3, 4 (Chaplain 3); Psychology Club 4.

STOUT, CHARLES LAWRENCE, JR.
346 Worth Street, Asheboro, N. C.
Political Science
Transfer from Southern Pilgrim College; Young Republicans Club 4; International Relations Club 4.

STROUD, KEITH McLENDON
601 East Evergreen Street, Mexia, Texas
Political Science
Pi Kappa Delta Forensic Society; RHODODENDRON Staff 2; Appalachian Debate Union (Vice-President); Library Staff; International Relations Club.

STROUP, BRENDA SIMPSON
Route 6, Box 160, Lenoir, N. C.
Elementary Education
Dean's List 1, 2, 3, 4; Women's Glee Club 1, 2, 3; National Education Association 3, 4.

SULLIVAN, SANDRA LEE
Route 4, Lincolnton, N. C.
Elementary Education
National Education Association.

TATE, FRANK DEAN
111 Carlton Drive, Cherryville, N. C.
Physical Education
Intramurals 2, 3; Varsity Wrestling 2, 3; Men's "A" Club 3; Westminster Fellowship 1, 2, 3.

TATE, LARRY PAUL
Route 1, Box 377, Bessemer City, N. C.
Mathematics
Intramural Basketball, Football and Softball.

TATHAM, PALLIE SUE
P. O. Box 362, Black Mountain, N. C.
Business and Economics
National Education Association; Phi Beta Lambda.

TEAGUE, MARTHA JANE
3129 South Main Street, Winston-Salem, N. C.
Elementary Education
Women's Chorus 2; Association of Childhood Education 2, 3; National Education Association.

THIETS, SUSAN JANE
1432 Midwood Drive, Gastonia, N. C.
Primary Education
House Council 1, 2, 3; Newman Club 1, 2, 3, 4; National Education Association 3, 4; Library Science Club 4.

THOMAS, CAROLYN S.
Lake Toxaway, N. C.
Business Education
Transfer from Mars Hill College; Women's Glee Club 3, 4; Student National Education Association 4; Phi Beta Lambda 4.

THOMAS, LESLIE HEUSTESS
204 Vance Street, Laurinburg, N. C.
Elementary Education
Student National Education Association; Association of Childhood Education.

THOMAS, SYLVIA LEIGH
Hiddenite, N. C.
Mathematics
Math Club; Baptist Student Union; Student National Education Association; Intramurals; Hall Monitor 1.

THOMPSON, ALLAN EUGENE
Route 2, Polkton, N. C.
Physical Education

THOMPSON, DEANNA KAY
Route 9, Box 13, Charlotte, N. C.
Elementary Education

THOMPSON, JAMES CLIFFORD, JR.
211 West 6th Avenue, Gastonia, N. C.
Industrial Arts
Industrial Arts Club.

THRASHER, JAMES MARTIN
P. O. Box 662, Kannapolis, N. C.
Business Education
National Education Association; Wrestling Team 1, 2; Phi Beta Lambda; Intramurals: Softball 1, 2, 3; Basketball 1, 3; Wrestling 3, 4; Football 1, 2, 3; Young Republicans Club 1; Math Club 1; Baptist Student Union.

TICKLE, CAROLYN ELEANOR
Box 45, Newell, N. C.
Elementary Education
House Council 2, 3; May Court 3; National Education Association 3; Baptist Student Union 1.

TIMBERLAKE, BARBARA ELLEN
801 West Main Street, Elizabeth City, N. C.
Biology
RHODODENDRON Staff; Highland Biologists; Dean's List; Junior Marshal.

TODD, LORETTA ANN
5905 Plank Road, Charlotte, N. C.
Elementary Education
National Education Association.

TORT, MARY ELLEN
2095 Portland Avenue, Scotch Plains, N. J.
English
Newman Club; Band; Glee Club; National Education Association.

TROUTMAN, RACHEL LAVANN
202 Rockwell Road, Concord, N. C.
Special Education
Transfer from Mars Hill College; Appalachian Chorale 3, 4; Council for Exceptional Children 3, 4; Baptist Student Union 3, 4; B.S.U. Touring Choir 3, 4 (Associate Director 4).

TURNER, DOUGLAS EUGENE
361 Grice Street, Shelby, N. C.
Physical Education
Junior Marshal 3; Intramural Assistant 3, 4; Fellowship of Christian Athletes 2, 3, 4; Dorm Counselor 3, 4; Intramural Football 1, 2, 3; Intramural Softball 2; Dean's List 2, 3.

TUTTLE, FRANCES GAIL
Route 1, Lewisville, N. C.
Elementary Education
National Education Association 4; Association of Childhood Education 4.

UTLEY, VIRGINIA O'BRIEN
408 Banks Street, Graham, N. C.
Primary Education
National Education Association 3.

UTT, WILBUR OALE
Route 2 Box 172, Ararat, Va.
Chemistry
Appalachian Chemistry Society.

VAN STEENBEECK, PAULETTE
1539 Grant Street, Hollywood, Fla.
Elementary Education
Vernician Society; Women's Athletic Association; House Council; Library Science Club; National Education Association.

WADDELL, REGINALD KEITH
215 Belmare Drive, Spartanburg, S. C.
Physical Education

WALL, TROSSIE WATKINS, JR.
Route 3, Graham, N. C.
Biology
Transfer; Highland Biologists Club 3, 4 (Reporter 4); Intramural Football 4; National Education Association 3, 4.

WALLACE, BRENDA ANN
P. O. Box 59, Hodson, N. C.
English
Appalachian Debating Union 1, 2, 3, 4 (Secretary 1, 2, President and Captain 3, 4); Pi Kappa Delta 2, 3, 4 (Vice President 2, President 3, 4); Chi Lambda Chi 3, 4; Junior Counselor; *Who's Who Among Students in American Universities and Colleges*; *Appalachian* Staff.

WALTER, HAROLD ALBERT
Route 2, Box 201, Rockwell, N. C.
Physical Education
Transfer from Wingate; Basketball; Intramurals.

WALTERS, RICHARD ARLINGTON
River Street, Boone, N. C.
Industrial Arts
Chorale 3, Industrial Arts Club 3, 4.

WARF, JANET ELAINE
7 Harvard Place, Asheville, N. C.
Elementary Education
Young Republicans Club 1; National Education Association 3; Dean's List; House Council.

WARREN, JOYCE MARIE
Route 2, Stony Point, N. C.
Physical Education

WARREN, SARA JUANITA
Route 2, Box 475, Candler, N. C.
Business Education
Phi Beta Lambda 2, 3, 4 (Secretary 4); Chi Lambda Chi 4; Student National Education Association 3; Christmas Court 4; RHODODENDRON Staff 4; Junior Counselor 3.

WASHAM, IDA CAMILLE
6932 Daniel Lane, Charlotte, N. C.
Elementary Education
Transfer from Pfeiffer College; National Education Association 1, 2, 4; MSM 1, 2.

WASHBURN, JAMES MARION
Route 3, Box 267, Marion, N. C.
Mathematics
Math Club; Student National Education Association.

WASHBURN, JOHN STERLYN
713 Yancey Street, Marion, N. C.
Business Education
Dean's List; Junior Marshal; Business Club; Intramural Football and Basketball.

WATERS, NANCY EDGERTON
Route 2, Rutherfordton, N. C.
Elementary Education
Transfer from Gardner-Webb College.

WATKINS, MERVLYN DIANA
605 Pineview Drive, Raleigh, N. C.
Business Education
Dean's List 1, 2, 3, 4; National Education Association 3, 4; House Council 3; Alpha Chi 3, 4 (Treasurer 4); Pi Omega Pi 4.

WATSON, MILDRED WEATHERS
Route 5, Box 99, Shelby, N. C.
Home Economics
Home Economics Club.

WATTERSON, CAROL SISK
Van-Kay Apt. 1, Route 1, Winston-Salem, N. C.
English
Transfer from Gardner Webb Junior College.

WATTS, CHRISTINA JAMES
20 Camp Rotary Road, Gastonia, N. C.
English
Dean's List 1, 3.

WEBB, JOHN PLATT
Route 3, Box 504, Rockingham, N. C.
French
Le Cercle Francais Club.

WEBB, NANCY RENN
706 Bradford Drive, Charlotte, N. C.
Elementary Education
Association of Childhood Education; National Education Association; Wesley Foundation (1st Vice-President); Alpha Chi; Religious Council (President); Chi Lambda Chi; House Council; Junior Counselor; Junior Marshal.

WESLEY, PATRICIA CAROL
1145 Utah Blvd., Orlando, Fla.
Primary Education
National Education Association.

WEST, DOLORES ANN
410 Hillside Drive, Greensboro, N. C.
Business Education
National Education Association 3, 4; Phi Beta Lambda 3, 4; Chi Lambda Chi 4; RHODODENDRON Staff 4; Women's Athletic Association 1; Dean's List 1; Flying Fish 1, 2, 3, 4 (Vice-President 2, Treasorer 3, President 4).

WEST, NORA CLARICE
Box 205, Marble, N. C.
Library Science
Baptist Student Union 3, 4; Library Science Club 3, 4; Vernician Society 2, 3, 4; Psychology Club 4.

WHEELOUS, SUZANNE FULLER
Route 1, Wake Forest, N. C.
Primary Education
Baptist Student Union 1, 2, 3, 4 (Social Actions Chairman 4); BSU Touring Choir 1, 2, 3, 4; National Education Association 2, 3, 4 (Program Chairman 4); Student Residence Association 3, 4 (Treasurer 4); Dorm President 3; Glee Club 2, 3.

WHITE, FRED SIDNEY
320 Mitchell Avenue, Salisbury, N. C.
Physical Education
Baseball 1, 2, 3, 4; Men's "V" Club 3, 4; Intramurals 1, 2, 3, 4; Delta Beta Sigma 3, 4.

WHITE, JOSEPH MICHAEL
1212 Magnolia Street, Winston-Salem, N. C.
Physical Education
Transfer from the University of North Carolina; Football 1, 3, 4; Baseball 1, 2, 4; Monogram Club 2, 3, 4; Tennis 3.

WHITE, JOYCE ANNE
Route 1, Casar, N. C.
French
French Club.

SENIOR STATISTICS

WHITE, ROBERT ROY
611 Westwood Avenue, High Point, N. C.
Political Science
Playcrafters 2, 3, 4; International Relations Club 3, 4; Vice-President of the Junior Class; Pi Kappa Delta 2, 3, 4; Debating Team 2; Student National Education Association 3, 4.

WILCOX, JAMES BRADLEY
301 Beach Street, Lenoir, N. C.
Business Education
Basketball 1, 2, 3, 4; Men's "A" Club 3, 4.

WILES, EDDIE LEWIS
404 Farthing Street, Boone, N. C.
Primary Education
Collegiate Civic Club.

WILEY, MARY LILLIAN
1108 Lee Avenue, Kannapolis, N. C.
Elementary Education
Women's Glee Club 3; National Education Association 3, 4.

WILLIAMS, BILL HENRY
Harrisburg, N. C.
Mathematics
Alpha Psi Omega; Student Council; Chi Lambda Chi.

WILLIAMS, DELMAS VINNON
Route 1, Pleasant Garden, N. C.
Mathematics
Basketball; Collegiate Civic Club.

WILLIAMS, JULIA KAY
Route 2, Mill Spring, N. C.
Home Economics
Home Economics Club.

WILLIS, IVA LEE
Route 3, Mars Hill, N. C.
Home Economics
House Council 1; Home Economics Club 1, 2, 3, 4; Young Republicans Club 1, 2, 3.

WILLIS, MARY ELIZABETH
Route 6, Box 192-C, Morganton, N. C.
Speech
Appalachian Staff 1; Appalachian Radio Workshop 3; College Theatre 3.

WILSON, EARLINE
Route 1, Box 27, Fair Bluff, N. C.
Mathematics
Math Club; National Education Association.

WILSON, REBECCA ELLEN
207 S. 3rd Street, Mebane, N. C.
Physical Education
Modern Dance Club 1, 2, 3, 4 (Secretary 4); Women's Athletic Association 1, 2, 3, 4; National Education Association 3, 4; Psychology Club 4; Pep Club 2; Intramurals: Basketball 1, 2, 3, 4; Tennis 1, 2, 3, 4; Softball 1, 2, 3, 4; Track and Field 1, 2, 3, 4; Volleyball 1, 2, 3, 4; 1st Place Tennis Intramurals; Junior Marshal; Dean's List.

WILSON, STEPHEN CANFIELD
85 North Liberty Street, Asheville, N. C.
Business Education
Young Democrats Club 1, 2; Intramural Sports 1, 2; Moderator WF for the Synod of Appalachian 4; Religious Council 3; Business Club 4.

WINECOFF, JUDY LANEER
632 East Front Street, Statesville, N. C.
Mathematics

WINKLER, WANDA LORRAINE
Route 5, Box 290, Lenoir, N. C.
Business Education
National Education Association 4; Pi Omega Pi 2, 3, 4 (President 4); Pi Beta Lambda 4; Chi Lambda Chi 4; Dean's List 2, 3, 4.

WITHROW, GLENN SCOTT
Box 192, Ellenboro, N. C.
Social Science
Young Democrats Club 2, 3, 4 (Vice President 3, President 4); International Relations Club 2, 3, 4; National Education Association 3; Chi Lambda Chi 4; Intramural Sports.

WOLFE, ANNA ELIZABETH
2810 Birchwood Drive, Winston-Salem, N. C.
Elementary Education
National Education Association; Softball Intramurals; Glee Club; Hall Monitor.

WOODRING, CHARLES DENNIS
Route 1, Catawba, N. C.
Industrial Arts
Industrial Arts Club 3, 4; National Industrial Arts Association 3, 4; N. C. Industrial Arts Association 4.

WOODY, PATRICIA ANN
Route 2, Bakersville, N. C.
Home Economics
Home Economics Club 2, 3, 4 (Treasurer 3, Reporter 4); Delegate to NCHEA State Convention 3, 4; Delegate to NCHEA College Chapters Spring Workshop; National Education Association 3, 4.

WOOTEN, ELIZABETH GAYLE
Route 2, Box 412, Lenoir, N. C.
Elementary Education
National Education Association.

WOOTEN, PATRICIA DORSETT
Route 2, Box 227, Boonville, N. C.
Home Economics
Home Economics Club 1, 2; Student National Education Association 3, 4.

WORLEY, HARRY SAM, JR.
600 Burton Street, Danville, Va.
Physical Education
Transfer from North Greenville Junior College.

WRIGHT, JOHN ARTHUR
28 Westville Avenue, Caldwell, N. J.
Business Education
Men's "A" Club; Football Manager; Newman Club (President 4); Religious Council (Secretary); Business Club.

WYANT, IDA MAE
Route 3, Box 27, Vale, N. C.
Health and Physical Education
Women's Athletic Association 2, 3, 4; National Education Association 3; Intramural Assistant 3, 4; Intramural Council 3, 4.

WYNN, CAROL JEAN
111 Montford St., Aberdeen, N. C.
Social Studies
Coed of the Month, 1963; Math Club 1; Intramurals 2, 3, 4; National Education Association.

YORK, DONALD ROY
442 Westcott Drive, Winston-Salem, N. C.
Physical Education
Baseball 2, 3, 4; Soccer 2, 3, 4; Men's "A" Club 3, 4; Nominated by Pep Club as "Athlete of Year 1964" for Soccer.

YOUNG, MICKEY W.
429 Grand Blvd., Boone, N. C.
Music
Marching Band 2, 3; Varsity Band 2; Appatones 2, 3; Chorus 3, 4; Wind Ensemble 3, 4; Concert Band 4; MENC 2, 3 (Vice-President 4); Chi Lambda Chi 4; Dean's List 2, 3, 4.

YOUNG, REVEL PAUL
941 Stanley Road, Mt. Airy, N. C.
Business Education
Phi Beta Lambda 3, 4; Intramurals 1, 2, 3, 4.

YOUNT, VICKI B.
Route 1, Box 15, Granite Falls, N. C.
English
Intramural Softball 1; Junior Marshal 3; *Appalachian* 3; Psychology Club 3.

YOUNTS, PHYLLIS LANE
Box 260-A, Pinnacle, N. C.
Elementary Education

YOUNTS, WOODROW WILSON, JR.
901 E. Sunrise Avenue, Thomasville, N. C.
Physical Education
Intramurals 1, 3, 4.

ZANGARI, CAROL FRANCES
1201 West 26th Court, Riviera Beach, Fla.
Social Studies

INDEX

Administration 16
Advertisements 259
Alpha Chi 151
Alpha Psi Omega 155
The Appalachian 202
Appalettes 149
Appalachian Chemistry Society 158
Appalachian Debating Union 154
Art Guild 164
Association of Childhood Education 163
Athlete of the Year 97
Baptist Student Union 70
Baseball 190
Basketball 130
Beta Beta Beta 159
Campus Superlatives 252
Canterbury Club 71
Cercle Francais 156
Cheerleaders 84
Chess Club 169
Chi Lambda Chi 150
Chorale 147
Christmas Court 138
Co-Ed of the Year 142
College Staff 37
Collegiate Civic Club 152
Commuters 106
Concert Band 144
Dedication 14
Department Heads 21
Dorm Life 107
Faculty 24
Fellowship of Christian Athletes 73
Flying Fish 98
Football 78
Freshman Class 46
Golf 196
Graduation 257
Highland Biologists 158
Homecoming Court 86
Home Economics Club 169
House Presidents 68
Hutton Humboldt 159
Industrial Arts Club 165
International Relations Club 161
Junior Class 172
Junior Counselors 68
Junior Marshals 256
Library Science Club 162
Lutheran Student Association 72
Majorettes 85
Married Students 105
Marching Band 145
Math Club 161
May Court 206
Men's Athletic Association 92
Men's Athletics 93
Men's Chorus 148
Men's Tennis Team 198
Mixed Chorus 146
Modern Dance 99
Music Educators National Conference 146
National Education Association 163
The New Group 149
Newman Club 72
Nurses 36
Orchestra 147
Pep Club 96
Phi Beta Lambda 160
Pi Delta Phi 156
Pi Gamma Mu 161
Pi Kappa Delta 154
Pi Omega Pi 160
Playcrafters 155
Plays and Programs 100
Popular Programs 102
Psychology Club 168
Religious Council 69
Residence Counselors 36
THE RHODODENDRON 204
Senior Class 212
Senior Class Superlatives 254
Senior Directory 279
Sigma Delta Pi 157
Sigma Tau Omicron 166
Soccer 90
Sophomore Class 112
Spanish Club 157
Special Education Club 168
Student Council 74
Student Life 104
Student Residence Association 166
Swimming 136
Track 194
Vernician Society 153
Wesley Foundation 70
Westminster Fellowship 71
Who's Who Among Students in American Universities and Colleges 250
Wind Ensemble 144
Women's Athletic Association 94
Women's Chorus 148
Women's Intramural Sports 95
Wrestling 134
Yosef 76
Young Democrats Club 167
Young Republicans Club 167
Young Women's Christian Association 73